

System Emergency Information Sheet

Cooperative Name: Central Florida Electric Cooperative, Inc.	Phone Number: 352/493-2511 800/227-1302
Address: P. O. Box 9, 11491 NW 50 th Ave. Chiefland, FL 32644	Nights, Weekends & Holidays: 352/493-2511 Unlisted Number(s): 352/493-7142 - Dispatcher 352/493-7123 - Operations
Manager's Name: Mike Campbell Home Address: Chiefland, FL 32644	Home Phone: 352/949-0369
Cellular Number(s): Benjamin Dawson - (352) 949-0373	
Pager Number(s):	

ALL BRANCH OFFICES AND LOCATIONS

Office Location: Cross City	Phone Number: 352/498-7322
Office Location: Yankeetown/Inglis	Phone Number: 352/447-3553
Office Location:	Phone Number:
Office Location:	Phone Number:

NAME OF ALTERNATE CONTACTS:

Name: Ben Dawson	Address & Phone Number: Trenton, FL 352/949-0373, 352/665-7545
Name: Randy Vogel	Address & Phone Number: Chiefland, FL 352/949-0371, 352/493-9897
Name: Mike Jenkins	Address & Phone Number: Chiefland, FL 352/949-0383, 352/949-1939
Name: Ronnie Beach	Address & Phone Number: Bell, FL 352/535-5518, 352/222-6580
Name:	Address & Phone Number:

RADIO INFORMATION

Regular Operating Frequency:				Call Letters:	Emergency Radio:
Trunking Location	Call Letters	Frequency TX	Frequency Rx		
Chiefland	WQHJ452	158.3925	151.8050		
	WQHJ452	157.6000	151.5725		
	WQHJ452	159.8025	151.3225		
	WQHJ452	160.0725	152.4275		
	WQHJ452	160.1775	154.5475		
Bell	WQHR337	157.5675	153.0050		
	WQIB467	159.6450	151.9625		
	WQHR337	159.8250	153.2750		
	WQIB467	160.1175	150.9200		
Cross City	WQIB467	157.4700	150.8300		
	WQIB467	157.7250	151.6025		
	WQIB467	159.6975	152.9450		
	WQHR337	159.9975	151.9100		
Otter Creek	WQHJ452	157.4925	150.8750		
	WQHJ452	159.5100	151.6625		
	WQHJ452	159.7725	151.8575		
	WQHJ452	160.0575	152.4650		
Inglis	WQHJ453	157.6275	151.7225		
	WQHJ453	159.5325	151.5275		
	WQIB467	159.8925	151.8425		
	WQIB467	160.1550	152.2775		
Vehicles Equipped with Emergency Frequency: (Number and Type of Vehicle)					
Name of Local Amateur Radio Operator:		Location & Phone No.:		Station Call Sign:	
Emergency Network or Civil Defense Network:				Has Emergency Power Source:	

SYSTEM INFORMATION

System Voltages Transmission: 69,000 Distribution: 7,200 - 14,400	Primary Conductor OH: #4-336 URD: #2-1000MCM	Secondary Conductor OH: #2-336 URD: 4/0 – 350MCM
Splicing Sleeves Used: Automatic		Splicing Tools: Burndy Tools

PERSONNEL

UNION: IBEW Local 1205

Overtime rate

Personnel Available to Help Other Systems During Emergency

Director of Operations:		Comments:
Public Relations:		
Engineering Services:		
Technicians:		
Mechanics:		
Other:		

SPARE SUBSTATION TRANSFORMERS

Number	KVA Voltage	KVA Capacity % Impedance	Manufacturer	Polarity

Mobile Substation:	Size:	Voltage:
Delta Star	25 MVA	67/12470Y/7200 X 24940Y/14,400

EQUIPMENT AVAILABLE

TRUCKS	NUMBER	SIZE	PERSONNEL ON EACH	SPECIAL EQUIPMENT
Service Trucks	5	40	2	Jib Booms/Material Handlers
Buckets	10	(1) 45' (9) 55'	2	Jib Booms/Material Handlers
Digger Derricks	4	(2) 45' (1) 47' (1) 50'	2	
Underground				90HP Ditch Witch
Special Mobile Equip.				
Special Trucks	1 Forestry Unit – 60' w/10' Elevator			

SPECIAL FACILITIES AND EQUIPMENT

Equipment Number Size(s)/Kind Comments

Boat with Motor	1	(1) w/ 20 HP	
Boat Without Motor			
Chain Saws	36		
Spotlights	46		
Walkie-Talkie Sets	4		
Generators	4	2 – 5500 Watt 2 – 2500 Watt	
Portable Fuel Tanks	1 - tank 1 - tank	250 gal. Gasoline 500 gal. diesel	
Air Compressors	1		
Power Source			
Hot Line Trailer Sets			
Pole Trailers	4		
Portable Water Tank			
Crane			
4-Wheel Drive	15	8 – ½ ton pickups, 4 - 1 ton flat bed, 1 – 1 ton dump body truck	2 – ¾ ton utility bed

Crawl Tractors	2	50 HP 4 wheel drive utility tractor 85 HP 4 wheel drive r-o-w tractor	
Vehicles	72	cars, trucks, suv's	

Other Material or Services Which Might Be Helpful:

Kubota RTV x900 Side-by-side

Bobcat E35 Escavator

If a helicopter is available in your area, please list the name, address and phone number:

FOR INFORMATION PURPOSES, PLEASE LIST YOUR SYSTEM'S DEFINITION OF THE FOLLOWING:

	Number of Men	Type of Equipment
Service Crew	2	Small Bucket 1 – 40' Articulating/Telescopic Material Handler
Line Crew	2	Material Handler Bucket 1-55'
Construction Crew OH	5	Material Handler Buckets, 1 – 55' Digger derrick truck 1 – 45', 4x4 Flat Bed
Construction Crew URD		
Right of Way Crew		
Welders		
Mechanics	1	
Line Trucks		
Underground Trucks		
Bucket Trucks	2	Material Handler Bucket, 1-55'
Digger Derricks	2	Digger Derrick Truck, 1 – 45'

LIST ANY SPECIAL EQUIPMENT YOU MIGHT NEED:

11491 NW 50th Ave

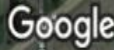

Imagery ©2018 Google, Map data ©2018 Google 500 ft



US-19 & US-129, Chiefland, FL 32626 to 11491 Northwest 50th Avenue, Chiefland, FL Drive 0.7 mile, 1 min

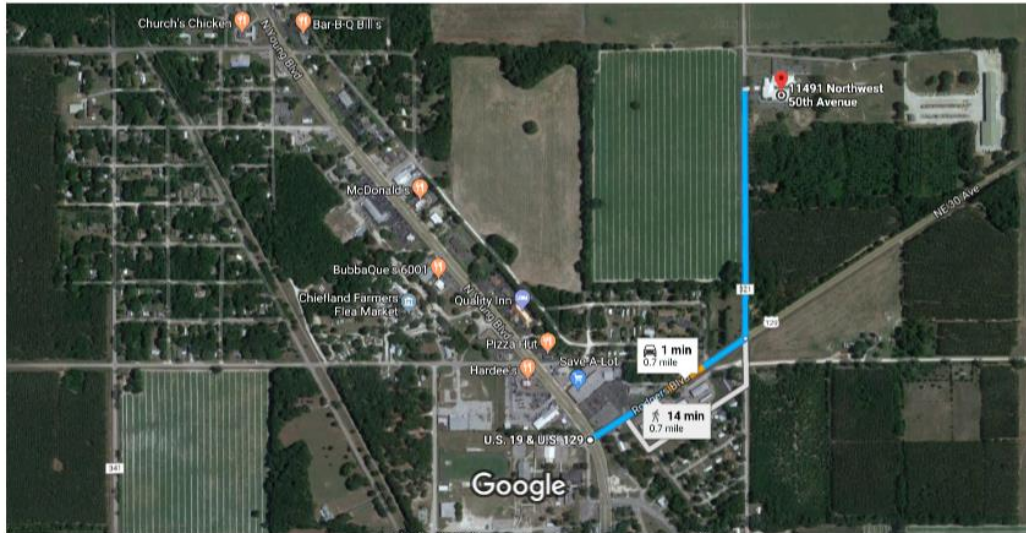

Imagery ©2018 Google, Map data ©2018 Google 500 ft

US-19

US-129, Chiefland, FL 32626

1. Head northeast on US-129 N/Rodgers Blvd toward N Young Blvd
Continue to follow US-129 N

0.3 mi

2. Turn left onto NW 50th Ave
Destination will be on the right

0.4 mi

11491 NW 50th Ave

Chiefland, FL 32626

These directions are for planning purposes only. You may find that construction projects, traffic, weather, or other events may cause conditions to differ from the map results, and you should plan your route accordingly. You must obey all signs or notices regarding your route.



US-19 & Northwest 120th Street to 11491
Northwest 50th Avenue, Chiefland, FL

Drive 1.5 miles, 3 min

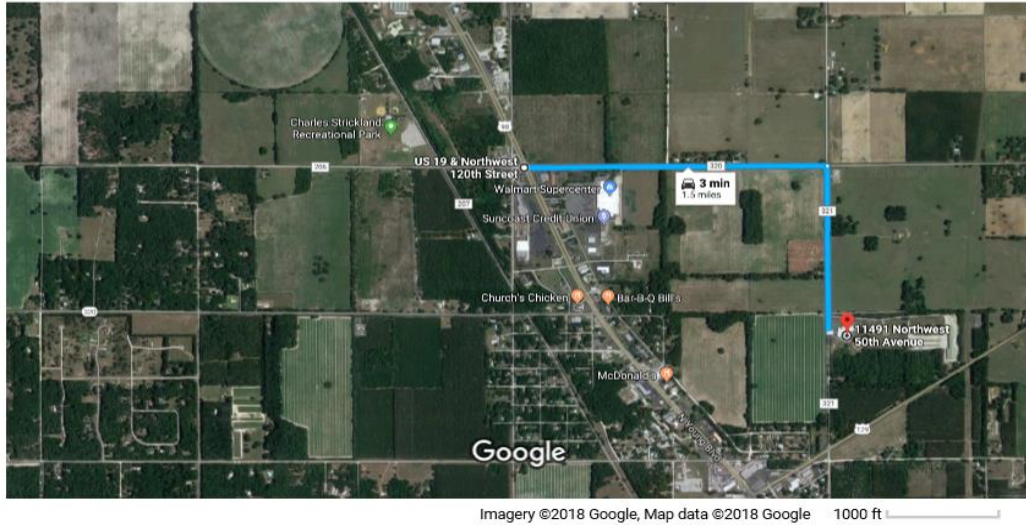

US-19

Northwest 120th Street, Chiefland, FL 32626

1. Head east on NW 120th St toward US-19 N/US-27 ALT N/US-98 N

1.0 mi

2. Turn right onto NW 50th Ave

[Destination will be on the left](#)

0.6 mi

11491 NW 50th Ave

Chiefland, FL 32626

These directions are for planning purposes only. You may find that construction projects, traffic, weather, or other events may cause conditions to differ from the map results, and you should plan your route accordingly. You must obey all signs or notices regarding your route.

System Emergency Information Sheet

Cooperative Name: Choctawhatchee Electric Cooperative, Inc	Phone Number: 850/892-2111 800/342-0990
Address: P. O. Box 512 1350 W Baldwin Avenue DeFuniak Springs, FL 32435	Nights, Weekends & Holidays: 850/892-2111 - 800/342-0990 Unlisted Number(s): 850/892-4426 850-892-7489 (Energy Control)
Chief Executive Officer's Name: Steve Rhodes Home Address: 4245 Bobcat Cove, Niceville, FL 32578 <hr style="border: 0.5px solid black;"/>	Home Phone: 850/333-8145
Cellular Number(s): Steve Rhodes - 850/333-8145 Donny Fugate 850/585-9196 or 850/537-2030 Scott Seay 850/585-0125	Matthew Avery - 850/585-2217 Wayne Thompson - 850/585-2219 Steve Wolfrom-850/333-7229 Tim Lamica – 850/585-0261
Pager Number(s): None	

ALL BRANCH OFFICES AND LOCATIONS

Office Location: Freeport, FL 32439 112 East Hwy. 20	Phone Number: 850/307-1247
Office Location: Baker, FL 32531 1351 Georgia Ave.	Phone Number: 850/307-1240

Office Location: Santa Rosa Beach, FL 32459 3906 US Hwy 98 West, Unit 3	Phone Number: 850/307-1246
Office Location: Auburn, FL 32536 3097 Locke Lane	Phone Number: 850/307-1238
Office Location: Niceville, FL 32578 1401 Catmar Road	Phone Number: 850/307-1243

NAME OF ALTERNATE CONTACTS:

Name: Steve Rhodes	Address & Phone Number: 4542 Bobcat Cove Niceville, FL32578 850/333-8145 (Cell)
Name: Donny Fugate	Address & Phone Number: 8311 Bowen Rd Baker, FL 32531 850/537-2030 (Home) 850/585-9196 (Cell)
Name: Wayne Thompson	Address & Phone Number: P. O. Box 1127 DeFuniak Springs, FL 32435 850/892-5355 (Home); 850/585-2219 (Cell)
Name: Matthew Avery	Address & Phone Number: 4240 Lost Horse Circle Niceville, FL 32578 850/897-0146 (Home); 850/585-2217 (Cell)
Name: Scott Seay	Address & Phone Number: 1207 Juniper Lake Drive DeFuniak Springs, FL 32434 850/520-5006 (Home); 850/585-0125 (Cell)
Name: Steve Wolfrom	Address & Phone Number: 1400 Ernest Hemingway Dr. Niceville, FL 32578 850/333-7229 (Cell)
Name: Tim Lamica	Address & Phone Number: 89 Garner Lane Bruce, FL 32455 850/835-3214 (Home); 850/585-0261

RADIO INFORMATION

Regular Operating Frequency: Transmit: 158.1900 Receive: 153.63500	Call Letters: KIA 3980 Southern Linc (Primary Radio) Motorola MotoTurbo (backup)	Emergency Radio: Same
Vehicles Equipped with Emergency Frequency: (Number and Type of Vehicle) 4- Digger Derricks, 14- Bucket Trucks and 6- Pick-up Trucks		
Name of Local Amateur Radio Operator:	Location & Phone No.:	Station Call Sign:
Emergency Network or Civil Defense Network: Civil Defense Network		Has Emergency Power Source: Yes

SYSTEM INFORMATION

System Voltages Transmission: N/A Distribution: 7.2/12.37 KV	Primary Conductor OH: #2, 1/0, 4/0, 394 & 741 AAAC, #6HD, #6A, #8A, #4 Copper URD: 1000 & 750 MCM, 4/0 & 1/0	Secondary Conductor OH: #2 Trip, 1/0 Trip & Quad, 4/0 Trip, & Quad, 350 Tri URD: 1/0, 4/0 & 350 Tri & Quad
Splicing Sleeves Used: Primary #2AAAC-741 Secondary #2 – 350MCM		Splicing Tools: Burndy and T&B Hydraulic

PERSONNEL

UNION: No

Overtime rate

Personnel Available to Help Other Systems During Emergency

Director of Operations:	1	Comments:
Public Relations:	2	
Engineering Services:	4	
Technicians:	8	
Mechanics:	0	
Other:	3	R/W crew

SPARE SUBSTATION TRANSFORMERS

Number	KVA Voltage	KVA Capacity % Impedance	Manufacturer	Polarity
None				

Mobile Substation:	Size:	Voltage:
None		

EQUIPMENT AVAILABLE

TRUCKS	NUMBER	SIZE	PERSONNEL ON EACH	SPECIAL EQUIPMENT
Service Trucks	1		2	
Buckets	2	37'-75'	2	
Diggers	1		2	
Underground				
Special Mobile Equip.				
Special Trucks				

SPECIAL FACILITIES AND EQUIPMENT

Equipment Number Size(s)/Kind Comments

Boat with Motor			
Boat Without Motor			
Chain Saws	4		
Spotlights	4		
Walkie-Talkie Sets	2		
Generators			
Portable Fuel Tanks			
Air Compressors			
Power Source			
Hot Line Trailer Sets			
Pole Trailers	1		
Portable Water Tank			
Crane			
4-Wheel Drive	All construction units 4X4		
Crawl Tractors			
Vehicles			

Other Material or Services Which Might Be Helpful:

If a helicopter is available in your area, please list the name, address and phone number:

FOR INFORMATION PURPOSES, PLEASE LIST YOUR SYSTEM'S DEFINITION OF THE FOLLOWING:

	Number of Men	Type of Equipment
Service Crews	2	4x4 Service Pick-up or Small Bucket
Line Crews	4	4x4 Bucket & Derrick w/pole trailer
Construction Crews OH	4	4x4 Bucket & Derrick w/pole trailer
Construction Crews URD	2	4X4 Service Pickup
Right of Way Crews	2	Bucket
Welders		
Mechanics		Pick-up
Line Trucks	2	All digger/derricks 4X4
Underground Trucks		
Bucket Trucks	2	All units 4x4
Digger Derricks	2	All units 4x4

LIST ANY SPECIAL EQUIPMENT YOU MIGHT NEED:

A typical response team includes the following:

- (1)- Supervisor – 4X4 half ton pickup
- (8) - Lineman/Apprentice
- (2) large material handler buckets
- (1) service material handler bucket
- (1) Digger with pole trailer.
- (3) Person right of way crew with bucket

System Emergency Information Sheet

Cooperative Name: Clay Electric Cooperative, Inc.	Phone Number: 352/473-8000
Address: P. O. Box 308, Keystone Heights, FL 32656	Nights, Weekends & Holidays: 352/473-8000 ext. 8419 Unlisted Number(s): 352/473-7041
Manager's Name: Ricky Davis Home Address: 3243 Fireside Drive Middleburg, FL 32068	Home Phone: 904/291-4623
Cellular Number(s):	
Pager Number(s):	

ALL BRANCH OFFICES AND LOCATIONS

Office Location: Lake City	Phone Number: 386/752-7447
Office Location: Salt Springs	Phone Number: 352/685-2111
Office Location: Palatka Keystone Heights	Phone Number: 386/328-1432 352/473-4917
Office Location: Orange Park Gainesville	Phone Number: 904/272-2456 352/372-8543

NAME OF ALTERNATE CONTACTS:

Name: Frank Holmes Chief Operating Officer	Address & Phone Number: 6800 Little Rain Lake Road, Keystone Heights, FL 32656 352/745-0220
Name: Steve Reynolds Energy Control Supervisor	Address & Phone Number: 17975 NE 28th Avenue, Starke, FL 32091 904/796-7157
Name: Gary Bonner Electric System Operations Superintendent	Address & Phone Number: 5203 NE 255 th Drive, Melrose, FL 32666 352/235-1712

Name: Mark A. Townsend T&D Construction Manager	Address & Phone Number: 8255 S.R. 100, Keystone Heights, FL 32656 352/235-0041
---	---

RADIO INFORMATION

Regular Operating Frequency: CH 1-T:159.630 R:153.620 CH 2-T:158.145 R:153.530 CH 3-T:158.205 R:153.410 CH 4-T:158.235 R:153.650 CH 6-T:158.265 R:153.425	Call Letters: KBU-72	Emergency Radio:
Vehicles Equipped with Emergency Frequency: (Number and Type of Vehicle)		
Name of Local Amateur Radio Operator:	Location & Phone No.:	Station Call Sign:
Emergency Network or Civil Defense Network:		Has Emergency Power Source:

SYSTEM INFORMATION

System Voltages Transmission: 69 kv, 115kv, 138kv, 230kv Distribution: 7,2/12, 5kv, 14.4/24.9kv	Primary Conductor OH: ACSR 4, 2, 1/0, 3/0,4/0, 266.8, 366, 477, 636, 795, 954 CU 6, 6A, 4, 2A URD: 25kv, 1/0, 350, 750, 1000 MCM	Secondary Conductor OH: Various Trip/Quad Sizes #4 #2, 1/0, 4/0 URD: #2 and 1/0, 4/0, 350, 500
Splicing Sleeves Used: Automatic, compression		Splicing Tools: Burndy-Kearney Hydraulic

PERSONNEL

UNION: Clay is non-union.

Overtime rate

Non-exempt employees receive overtime pay for over forty (40) hours worked in a normal work week. One and one-half times straight time is paid for all hours in excess of forty (40) hours per week for non-exempt employees. If an employee is required to work on a holiday (as defined by CEC's policy), the employee will receive 8 hours of holiday pay from CECI and will be paid at the rate of 1.5 times the regular rate of pay for the actual time worked.

Personnel Available to Help Other Systems During Emergency

Chief Operating Officer:		Comments:
Public Relations:		As requested
Engineering Services:		As requested
Technicians:		As requested
Mechanics:		As requested
Other:		As requested

SPARE SUBSTATION TRANSFORMERS

Number	KVA Voltage	KVA Capacity % Impedance	Manufacturer	Polarity
1	69/115-12.5	3-4.6 MVA, Non-LTC		Subtractive
1	115-12.5	22.4 MVA, Non -LTC		Subtractive
1	69-12.5	22.4 MVA, Non-LTC		Subtractive
1	69-12.5/24.9	20 MVA, LTC		Subtractive

Mobile Substation:	KVA Capacity % Impedance	Voltage:
1-Delta Star	20 MVA 12.4%	115 x 69kv/7.2 x 14.4 kv Subtractive Polarity
1-Delta Star	30 MVA 21.8% @ 115 kv (Mobile) 21.9% @ 230 kv	230x115 kv 7.2 x 14.4 kv Subtractive Polarity

EQUIPMENT AVAILABLE

TRUCKS	NUMBER	SIZE	PERSONNEL ON EACH	SPECIAL EQUIPMENT
Service Trucks	6	35'-38'	2	Aerial Buckets
Buckets	9	From 50'-90'	2	Aerial Buckets
Diggers	3	12-17 M	1-2	Digger/Derrick
Underground	2	Large		Vermeer Trenchers
Special Mobile Equip.		24 Metric Tons		Knuckleboom Crane
Special Trucks	2			Semi-Tractors

SPECIAL FACILITIES AND EQUIPMENT

Equipment Number Size(s)/Kind Comments

Backyard Machine	1		SkyLift LowPro
Track Machine	1		Marsh Master MMII
Chain Saws	On most vehicles	16"	
Spotlights	On most vehicles		
Walkie-Talkie Sets	2 HT50 3 HT750		Const. Division
Generators	1	40 KVA	
Portable Fuel Tanks	1	500 Gallon	
Air Compressors	1	Ingersoll Rand	Model 185L
T30H V-Groove Tensioner Dpt40 Puller	1 1		TSE
Hot Line Trailer Sets	1 Hastings		Transmission
Pole Trailers	2 Flatbeds, 1 Lowboy		2 – Stretch Outs
Portable Water Tank			
Crane	1	50 ton	Terex

4-Wheel Drive	1 IH w/Altec Derrick 60' 1 90' Bucket 1-75' Bucket 1-55' Bucket		Terex Terex Terex Altec
Crawl Tractors	1		
Crawl Tractor Derrick	1 60' Flat Track	60'	Altec Model 4060

Other Material or Services Which Might Be Helpful:

If a helicopter is available in your area, please list the name, address and phone number:

Ocala Helicopter, Inc., 12251 NW 35th Street, Ocala, Florida 34482. Contact: Peter Rogers (352) 239-2254.

FOR INFORMATION PURPOSES, PLEASE LIST YOUR SYSTEM'S DEFINITION OF THE FOLLOWING:

	Number of Men	Type of Equipment
Service Crews	2	Small Bucket Truck
Line Crews	3-4	1 Bucket, 1 Derrick
Construction Crews OH	5-7	2-3 Buckets/1 Line Truck/1 Ton 4x4
Construction Crews URD	3	1 Bucket/1 Line Truck / 1 Ton Crew Cab
Right of Way Crews	2-3	
Welders		
Mechanics	1-2	
Pick Up Trucks		3
Underground Trucks		1
Bucket Trucks		6
Digger Derricks		3

LIST ANY SPECIAL EQUIPMENT YOU MIGHT NEED: Tractor/trailer, all terrain type construction vehicles, including buckets.

LAKE CITY DISTRICT OFFICE

1797 SW SR-47 Lake City, Florida 32025-2935

Office Hours 8 a.m. to 5 p.m.

(386) 752-7447 Fax (386) 961-0117

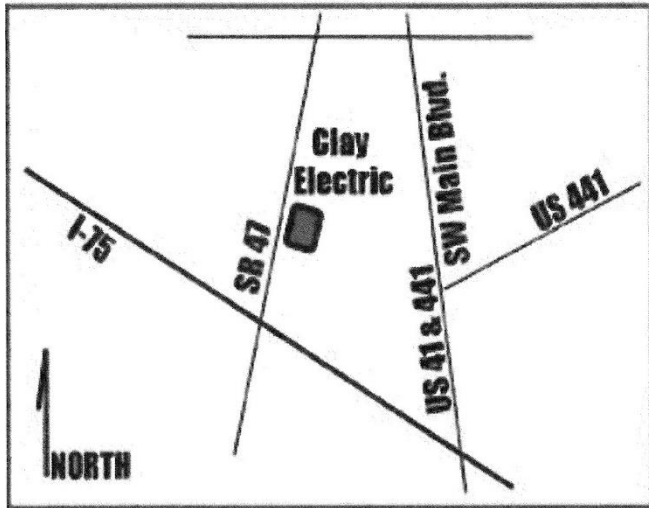

DIRECTIONS

- Located on SW SR 47, 2.3 miles north of exit 423 on I-75.
- From Baker County - Take US 90 west to Lake City, then SR IOA (Baya Avenue), left on SW Main Blvd, then slight right onto SR 47. Office will be on the left.
- From Union County - take SR 100 west to Lake City, then left on SR IOA (Baya Avenue), left on SW Main Blvd, then slight right onto SR 47. Office will be on the left.
- From south - take SR 47 north to Lake City, 2.3 miles past I-75. Turn right to office.
- From Fort White - take SR 47 north to Lake City, 2.3 miles past I-75. Turn right to office.

SALT SPRINGS DISTRICT OFFICE

P.O. Box 5500

County Road 316

Salt Springs, FL 32134-5500

Office Hours 8 a.m. to 5 p.m.

(352) 685-2111 FAX (352) 685-4217

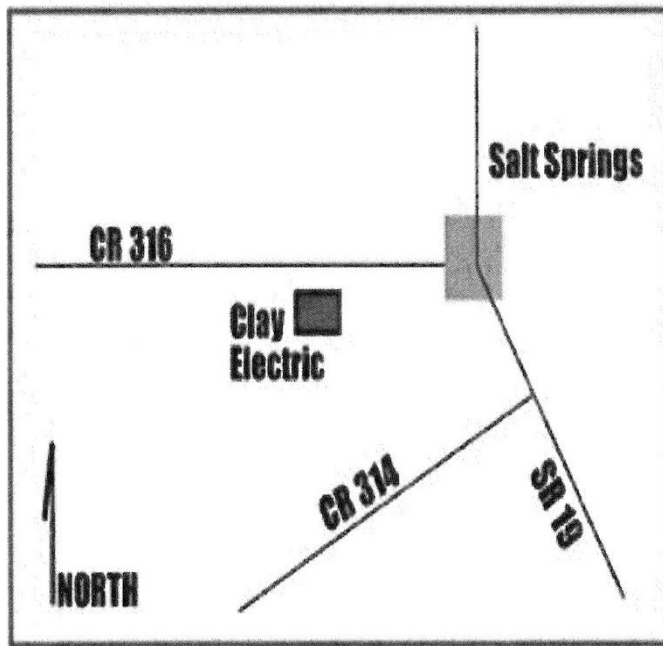

DIRECTIONS

- Located on CR 316 one mile west of SR 19 in Salt Springs.
- From Orange Springs - go south on CR 315 to Fort McCoy, then east (left) on CR 316 to Salt Springs.
- From Citra - go south on US 301, then east (left) on CR 316 through Fort McCoy to Salt Springs. From Barberville area (Volusia County) - take US 17 to Barberville, then SR 40 west through Astor to SR 19, then north (right) on SR 19 to Salt Springs, then west (left) on CR 316 to the office.

From the Lynn area (east Ocala) - take CR 314 to Salt Springs, then north (left) on SR 19 to CR 316, then west (left) on CR 316 to the office.

PALATKA DISTRICT OFFICE

300 North State Road 19 Palatka, FL 32177-2498

Office Hours 8 a.m. to 5 p.m.

(386) 328-1432 FAX (386) 312-4017

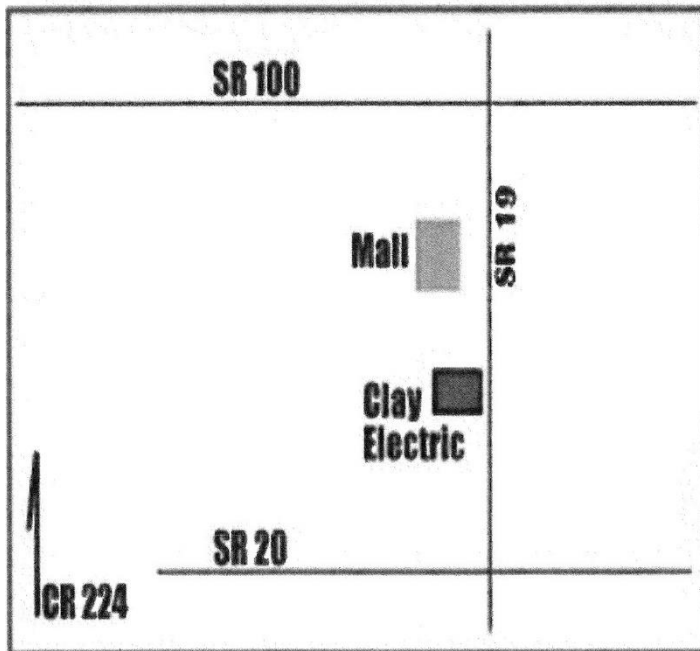

DIRECTIONS

- Located on west side of SR 19 (one-half mile north of SR 20)
- From the Bostwick area - go south on US 17 to SR 19 and turn right, then continue south on SR 19 to the office.
- From the Kenwood and Rodman areas - go north on SR 19 to the office.
- From the Interlachen and Hollister areas - go east on SR 20, turn left (north) on SR 19 to the office. From the Florahome area - go east on SR 100, turn right (south) on SR 19 to the office.

From the Welaka and Crescent City areas - go north on US 17 to Palatka across bridge on US 17/SR 100, through the city, follow SR 100 left off US 17, turn left (south) on SR 19 to office.

ORANGE PARK DISTRICT OFFICE

734 Blanding Blvd
Orange Park, FL 32065-5798
Office Hours 8 a.m. to 5 p.m.
(904) 272-2456 FAX (904) 276-6733

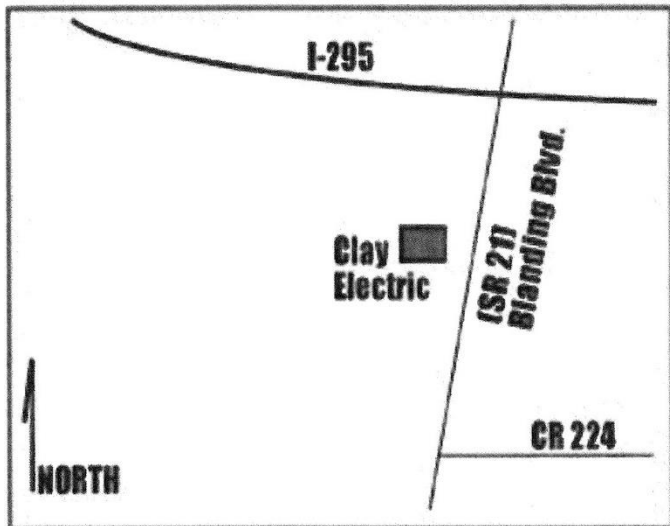

DIRECTIONS

Located 3 miles south of I-295 on west side of SR 21 (Blanding Boulevard).

-
- From west Duval or Baker Counties - take 1-10 east to I-295, then I-295 south to exit #4, then south on SR 21 to office.
-
- From Middleburg - go north on SR 21 to office.

- From Green Cove Springs area - go north on US 17 to CR 220. Turn left (west) on CR 220, cross over Swimming Pen Creek and railroad tracks, turn right on College Drive. Go to Blanding Boulevard and turn right (north) to office.

From Fleming Island area - (same as Green Cove Springs).

KEYSTONE HEIGHTS DISTRICT OFFICE

10 Citrus Avenue P.O. Box 308
Keystone Heights, FL 32656-0308

Office Hours 8 a.m. to 5 p.m.

(352) 473-4917 FAX (352) 473-1403

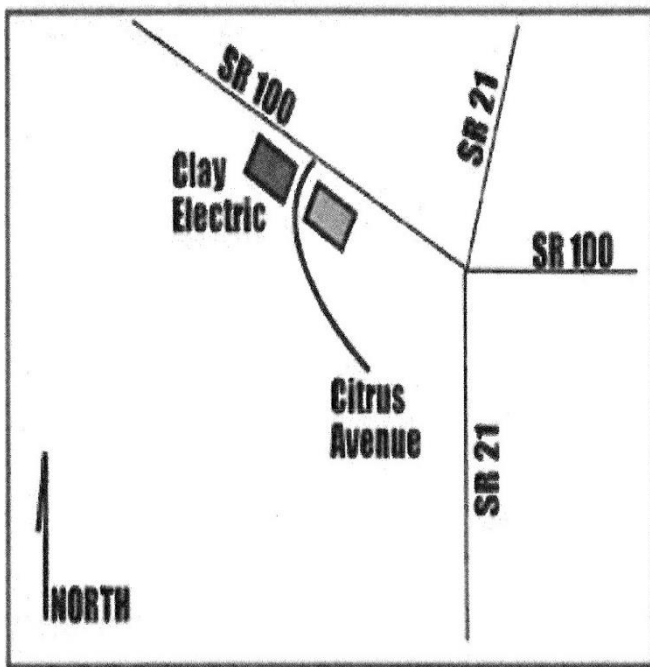

DIRECTIONS

Located 1/8 mile west of SR 21 on SR 100.

- * From the north (in Clay County) - go south on SR 21, turn right on SR 100 at the traffic light.
- * From the south - go north on SR 21, turn left on SR 100 at the traffic light.
- * From Interlachen area - go north on CR 315 to Grandin, then west (left) on SR 100 to Keystone Heights.
- * From Starke area or Union County - go east on SR 100 to Keystone Heights.
- * From Brooker or Hampton - go east on CR 18 through Hampton to SR 100, then east on SR 100 to Keystone Heights.
- * From Hawthorne or Lochloosa area - go north on US 301 to Orange Heights, then east (right) on SR 26 to Melrose, then north (left) on SR 21 to Keystone Heights, then west (left) on SR 100.

GAINESVILLE DISTRICT OFFICE

11530 NW 39th Avenue
Gainesville, Florida 32606
Office Hours 8 a.m. to 5 p.m.
(352) 372-8543 Fax (352) 337-8117

DIRECTIONS

- Located 1/2 mile west of 1-75 on NW 39th Ave.

From Alachua, High Springs area - Take 1-75 south to NW 39th Ave.

From Fairbanks, Windsor, NE Alachua County - take NE 39th Ave west to office.

From Cross Creek, Proctor, SE Alachua County, Citrus (NE Marion County) - take SR 20 east to SR 26 (East University Ave), SR 26 east to SR 24 (Waldo Road), north to NE 39th Ave, west to office (across town).

From Newberry - go east on SR 26 to SR 241 (NW 143 St) north to NW 39th Ave, east to office.

From Archer and Archer Road area - take Archer Rd to 1-75, 1-75 north to NW 39th Ave.

From Micanopy, McIntosh, Reddick, North

Marion County - take 1-75 North to NW 39th Ave.

From Williston, Levy County - take SR 121 north to 1-75, 1-75 north to NW 39th Avenue.

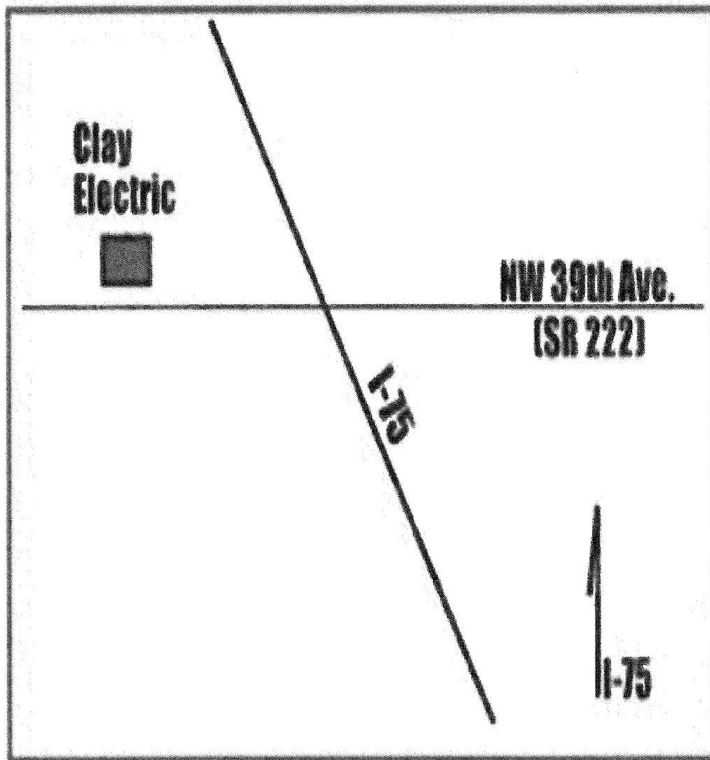

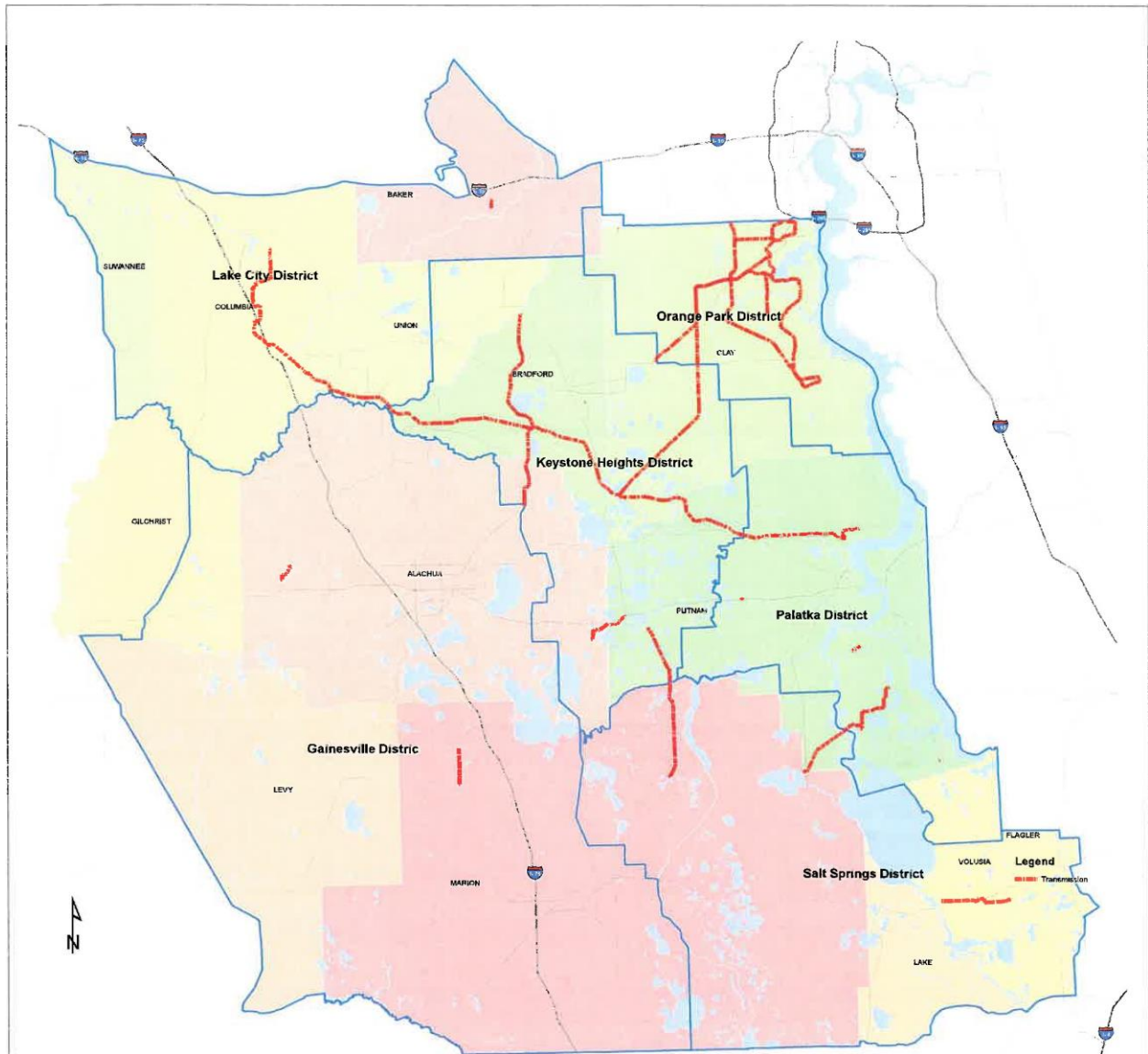

Clay Electric Cooperative Transmission

System Emergency Information Sheet

Cooperative Name: Escambia River Electric Cooperative	Phone Number: (850) 675-4521 or (800) 235-3848
Address: P.O Box 428; Jay, FL 32565 3425 Highway 4; Jay, FL 32565	Nights, Weekends & Holidays: Use Cellular Numbers Listed Below Unlisted Numbers: (850) 675-8416 If office is staffed.
Manager's Name: Clay Campbell Home Address: 3305 Whitley Ln. Pace, FL	Home Phone Number: (850) 994-0731 (850) 994-4287
Cellular Number(s): Clay Campbell - (850) 516-0110, Wesley Scott - (850) 748-0060, Faye Diamond - (850) 791-5495 Sat Phones -254-241-4736 and 254-241-4735	

ALL BRANCH OFFICES AND LOCATIONS

Office Location: Walnut Hill, FL	Phone Number: (850) 327-4122
----------------------------------	------------------------------

NAME OF ALTERNATE CONTACTS:

Name: Wesley Scott	Address & Phone Number: (850) 748-0060 9091 Byrom Campbell Rd. Pace FL 32571
Name: Faye Diamond	Address & Phone Number: (850) 791-5495 3884 Rocky Road; Jay, FL 32565

RADIO INFORMATION

Regular Operating Frequency: UHF Trunk System	Call Letters: KIA 245	Emergency Radio:
Vehicles Equipped with Emergency Frequency: (Number and Type of Vehicle)		
Name of Local Amateur Radio Operator:	Location & Phone No.:	Station Call Sign:
Emergency Network or Civil Defense Network: Santa Rosa County Civil Defense		Has Emergency Power Source: Yes

SYSTEM INFORMATION

System Voltages Transmission: 46/115 KV Distribution: 7200 V	Primary Conductor OH: #6HD, 4ACSR, 2-3STR, 2ACSR, 336ACSR, 4HDCU, 1/0 ACSR, 3/0 ACSR, 4/0 ACSR 750 ACSR, 477 ACSR URD: #2 URD, 1/0URD, 500 MCM-URD	Secondary Conductor OH: #2, 1/0 URD: 4/0, 350 MCM, 500MCM
Splicing Sleeves Used: Burndy/Anderson	Splicing Tools: Manual & Hydraulic	

PERSONNEL UNION:

Overtime rate Time and a half

Personnel Available to Help Other Systems During Emergency

Director of Operations:	Wesley Scott	
Public Relations:	Sabrina Owens	
Engineering Services:	Alex Scanlon	
Technicians:	Jonathon Tutt	
Mechanics:	Mark LeFlore, Donnie Schile	
Other:		

SPARE SUBSTATION TRANSFORMERS

Number	KVA Voltage	KVA Capacity	% Impedance	Manufacture	Polarity
Mobile Substation:	Size:	Voltage:			

EQUIPMENT AVAILABLE

TRUCKS	NUMBER	SIZE	PERSONNEL ON EACH	SPECIAL EQUIPMENT
Heavy Trucks	1	Low Boy	1 Driver	
Buckets	8		(5) 2 man (3) 1 man	
Diggers	4		1 man	
Underground	1	Trencher		
Special Mobile Equip.	1	Bobcat and Excavator		
Special Trucks	1	Fuel Truck 2500 Ga., Skidder Mounted Bucket		

SPECIAL FACILITIES AND EQUIPMENT

Equipment	Number	Size(s)/Kind	Comments
Boat with Motor			
Boat without Motor	1	12' Aluminum	
Chain Saws	20	Husquavarna - Bar	
Spotlights	20	Truck Mounted	Rechargeable
Walkie-Talkie Sets			
Generators	6	(3) 4000 Watt - portable	(3) Trailer Mounted
Portable Fuel Tanks	1	200 Ga. Diseal/Regular	
Air Compressors	2	(1) 40 gal - Gas (1) 80 gal electr.	
Power Source	0		
Hot Line Trailer Sets	0		

Pole Trailers	3	Dual Wheel	
Portable Water Tank	0		
Crane	0		
4 Wheel Drive	0		
Crawl Tractors	0		
Vehicles	1	Bucket, Skidder Mounted	

Other Material or Services Which Might Be Helpful:

2 Reefer Trailers (1) 53 Ft (1) 28 Ft, 5 Bunk Trailers and 1 Shower Trailer

If a helicopter is available in your area, please list the name, address and phone number:

FOR INFORMATION PURPOSES, PLEASE LIST YOUR SYSTEM'S DEFINITION OF THE FOLLOWING:

	Number of Men	Type of Equipment
Service Crews	2	Sm Bucket Truck
Line Crews	3	Pick-up Truck, Bucket Truck
Construction Crews OH	3	Pick-up Truck, Bucket Truck, Digger
Construction Crews URD	3	Trencher w/ 1 ton Pick-up Truck, Pickup Truck
Right of Way Crews	3	Pick-up Truck, Bucket Truck, Chipper
Welders		
Mechanics	1	1 Ton Truck, Hand Tools, Torch, Welder, Air Compressor
Line Trucks		
Underground Trucks Bucket Trucks Digger Derricks		

LIST ANY SPECIAL EQUIPMENT YOU MIGHT NEED:

System Emergency Information Sheet

Cooperative Name: Florida Keys Electric Co-op. Assn., Inc.	Phone Number: 305-852-2431
Address: 91630 Overseas Highway, Tavernier, FL 33070	Nights, Weekends & Holidays: 305-852-2431 Unlisted Number(s): 852-3327 and 852-8651(SOC private line)
Manager's Name: Scott Newberry Home Address: 104 San Marco Drive Islamorada, FL 33036	Home Phone: Same as cellular Unlisted Office: 305-852-8558 Cellular: 305-522-0599
Cellular Number(s): John Stuart 305-923-9685; Tom Anthony 305-510-1490; Darrell Birkhimer 305-998-9716	
Pager Number(s): To call FKEC satellite phones dial "011" then number Tavernier 8816 3151 4755 Marathon 8816 3151 4756; (text message capable)	

ALL BRANCH OFFICES AND LOCATIONS

Office Location: Marathon Office and Diesel Generating Plant 3421 Overseas Highway, Marathon, FL 33050	Phone Number: 305-743-5344, 305-743-5323
Office Location:	Phone Number:

NAME OF ALTERNATE CONTACTS:

Name: John Stuart	Email & Phone Number: john.stuart@fkec.com office: 305-852-1025, cell: 305-923-9685, 152 Ocean Dr., Tavernier 33070, home 305-852-3749.
Name: Tom Anthony	Email & Phone Number: tom.anthony@fkec.com office: 305-852-1033 cell: 305-510-1490,
Name: Darrell Birkhimer	Email & Phone Number: , Darrell.birkimer@fkec.com cell: 305-998-9716
Name:	Address & Phone Number:

RADIO INFORMATION

Regular Operating Frequency: 153.470/158.250	Call Letters: KIC626	Emergency Radio:
Vehicles Equipped with Emergency Frequency: (Number and Type of Vehicle)		
Name of Local Amateur Radio Operator:	Location & Phone No.:	Station Call Sign:
Emergency Network or Civil Defense Network:		Has Emergency Power Source: Yes

SYSTEM INFORMATION

System Voltages Transmission: 138 kV Distribution: 25kV Meters: 32,304	Primary Conductor Dist. OH: #6 sol cu, # 2-3str, 1/0 7 str cu.; 336 AAC, 477AAC Transmission : 954 ACSR/AW; 1127 AAAC; 927 AAAC; 1024 ACAR URD: 1/0 Alum.; 1000kcm Aluminum 25 KV	Secondary Conductor OH: #2-3 Str. cu; 1/0, 7 str. Cu., 4/0, 7 str cu. SERVICE: 1/0; 4/0 AL triplex; 350 & 795 MCM AL triplex & quad. URD: none
Splicing Sleeves Used: 3M Coldshrink for urd,, auto & compression for OH. Conductors		Splicing Tools: Hydraulic & Manual; 60 ton press for transmission.

Professional Personnel

Craft Personnel UNION: IBEW #349

Overtime rate

Personnel Available to Help Other Systems during Emergency

Chief Operating Officer	John Stuart	Comments: See above
Transmission Director	Tom Anthony	
Distribution Director	Darrell Birkhimer	
Public Relations: contracted svc.	Nikki Dunn	305-587-9256/c
Engineering Services:		
Technicians:		
Mechanics:	Joe Sheriff Supvr George Backhaus	305-451-1026/h 305-294-2394/c
Other: Electricians	Mike Roberts Blane Parker	Inside electrical work/traffic lights

SPARE SUBSTATION TRANSFORMERS

Number	KVA Voltage	KVA Capacity % Impedance	Manufacturer	Polarity
None				
Mobile Substation:		Size:	Voltage:	
None				

EQUIPMENT AVAILABLE

TRUCKS	NUMBER	SIZE	PERSONNEL ON EACH	SPECIAL EQUIPMENT
Service Trucks	1	40'	2	Material handler, Service Buckets
Buckets	2	55'	2	Material handler/hyd. tools
Diggers	2		2	Pressure digger
	1		1	Derrick Altec 4000
Underground	1	16ft		Equipment/material trailer
Special Mobile Equip.	1	5 ton trailer		Flat bed dual/tandem axle trailer w/ramps
Special Trucks	1	100'	2 (conductive suits)	Bare-hand bucket truck

SPECIAL FACILITIES AND EQUIPMENT

Equipment	Number	Size(s)/Kind	Comments
Boat with Motor	1	90 HP	21 ft work boat/trl
Boat Without Motor	1	8' jon boat	
Chain Saws	6	16 in.	
Spotlights	6	100,000 candle power	
Walkie-Talkie Sets	2		
Generators	2	1800 KW mobile with step up transformers	480v to 24,940v w/cables No tractor
Portable Fuel Tanks	2 - 1000 gal. Skid tanks		
Air Compressors			
Portable welder	1	Trailer mounted	
Hot Line Trailer Sets	1	138 & 230 KV sticks/tools	Walk in trailer/
Pole Trailers	2		
Portable oil Tanks			
Crane	1	110ft ; 13 ton	Truck crane/flat bed
4-Wheel Drive	ATV (1)		
Crawl Tractors			
Vehicles			

Other Material or Services Which Might Be Helpful:

If a helicopter is available in your area, please list the name, address and phone number: Camera Copters, based Tamiami Airport, 14661 S.W. 141 Place, Miami, FL 33186; Pilot/owner Paul Barth, Ph 305-232-7687 work, 305-793-7033 cell, 305-254-2841 home, 888-582-6989 Beeper (performs power line patrol/inspection/damage assessment).

Biscayne Helicopter, based @Tamiami Airport (305) 252-3883, Daryl Martin; (power line patrol/inspection/damage assessment).

FOR INFORMATION PURPOSES, PLEASE LIST YOUR SYSTEM'S DEFINITION OF THE FOLLOWING:

	Number of Men	Type of Equipment
Service Crews	2	1-40' Material handling Bucket
Line Crews	3	1 -55 ft. Material handling bucket truck w/material trailer
Construction Crews OH	4	1 digger truck w/pole trailer, 1-55ft material handling bucket truck w/material trailer.
Construction Crews URD	3 (terminating work) 4 (cable pulling work)	1-55ft material handling bucket truck w/underground trailer.
Right of Way Crews	3	Bucket Truck, Dump Truck and Chipper/saws/tools
Welders	1	Portable, gasoline powered electric arc welder
Mechanics	1	Pick-up Truck/with road service tools.
Line Trucks		
Underground Trucks		
Bucket Trucks	2	40 ft. Bucket (service)
Digger Derricks	2	Digger (pressure type & derrick)

LIST ANY SPECIAL EQUIPMENT YOU MIGHT NEED:

Barge and Tug

Temporary transmission structures