

# System Emergency Information Sheet

<b>Cooperative Name: SECO Energy</b> Sumter Electric Cooperative, Inc.	<b>Phone Number:</b> 352.793.3801
<b>Address:</b> 330 S. US Highway 301 P. O. Box 301, Sumterville, FL 33585-0301	<b>Nights, Weekends &amp; Holidays:</b> 352.569.9802 Unlisted Number(s): 352.793.8345, 800.766.4006
<b>CEO's Name:</b> James P. Duncan <b>Home Address:</b> 5944 White Ibis Run The Villages, FL 32163-0271	Home Phone: Use cellular 352.303.0461
<b>Cellular Number(s):</b> 352.303.0461	
<b>Pager Number(s):</b> N/A	

## ALL BRANCH OFFICES AND LOCATIONS

<b>Office Location:</b> Eustis; 15720 US Highway 441, Eustis, FL 32726	<b>Phone Number:</b> 352.483.7141
<b>Office Location:</b> Groveland; 850 North Howey Rd., Groveland, FL 34736	<b>Phone Number:</b> 352.429.6111
<b>Office Location:</b> Ocala; 4872 SW 60 Ave., Ocala, FL 34474	<b>Phone Number:</b> 352.867.2721
<b>Office Location:</b> Sumterville; 293 S US Highway 301, Sumterville, FL 33585	<b>Phone Number:</b> 352.569.9844

## NAME OF ALTERNATE CONTACTS:

<b>Name:</b> John LaSelva, VP of Operations	<b>Address &amp; Phone Number:</b> (w) 352.569.9530 (m) 352.266.7418 (h) 352.624.8705
<b>Name:</b> Ben Brickhouse, VP of Engineering	<b>Address &amp; Phone Number:</b> (w) 352.569.9550 (m) 352.302.8157 (h) 352.637.3734
<b>Name:</b> Sim Cave, Manager of System Ops	<b>Address &amp; Phone Number:</b> (w) 352.569.9810 (m) 352.250.6554 (h) 352.793.4668

## RADIO INFORMATION

<b>Regular Operating Frequency:</b> 37/78 MHZ; 37.54 MHZ; 37.72 MHZ; 37.48	<b>Call Letters:</b> KIF-565	<b>Emergency Radio:</b>
<b>Vehicles Equipped with Emergency Frequency: (Number and Type of Vehicle)</b>		
<b>Emergency Network or Civil Defense Network:</b> R.A.C.E.S. Network	<b>Has Emergency Power Source:</b> Yes	

## SYSTEM INFORMATION

<b>System Voltages</b> <b>Transmission:</b> 69 KV <b>Distribution:</b> 14.4 KV & 7.2 KV	<b>Primary Conductor</b> <b>OH:</b> MCM ACSR 556.4, 477, 336.4, ACSR 2/0, 1/0, #2, 4, 6 <b>URD:</b> 1/0, 4/0, 500 mcm, 1000 mcm	<b>Secondary Conductor</b> <b>OH:</b> 360, 4/0 <b>URD:</b> 4/0, #2 TRI., #2/0, 350 mcm
<b>Splicing Sleeves Used:</b> Automatic	<b>Splicing Tools:</b> Burndy, Kearney, Ampac	

<b>SECO ENERGY ACTIVE METERS BY COUNTY: TOTAL = 197,950 (APRIL 30, 2018)</b>	
<b>COUNTY</b>	<b>ACTIVE METERS</b>
Citrus	15,317
Hernando	184
Lake	63,378
Levy	1,594
Marion	57,026
Pasco	36
Sumter	60,415
<b>Total</b>	<b>197,950</b>

## **PERSONNEL INFORMATION**

**UNION:** IBEW Local 108

*Overtime rate: Hourly paid employees are compensated at 1.5 or 2 times straight time rate based on temporary living conditions provided by the host company and per requirements detailed in our current Labor Agreement. Exempt employees are not paid overtime but are compensated above their normal salary for emergency response.*

### **Personnel Available to Help Other Systems During Emergency**

<b>Manager of Operations:</b>	<b>1</b>	<b>Comments:</b>
<b>Public Relations:</b>	<b>1</b>	
<b>Engineering Services:</b>	<b>3</b>	
<b>Technicians:</b>	<b>15</b>	<b>(line personnel) ; 3 supervisors; 12 line techs</b>
<b>Mechanics:</b>	<b>1</b>	
<b>Other: Inspector</b>	<b>1</b>	

### **SPARE SUBSTATION TRANSFORMERS**

<b>Number</b>	<b>KVA Voltage</b>	<b>KVA Capacity % Impedance</b>	<b>Manufacturer</b>	<b>Polarity</b>
N/A	69-12.4/24.9	Varies on construction phase		
<b>Mobile Substation:</b>		<b>Size:</b>	<b>Voltage:</b>	
2		Heavy Duty 12/16 MVA. 112,000 GVW.	69KV, 7.2/12.4, 14.4/24.9	

### **EQUIPMENT AVAILABLE**

<b>TRUCKS</b>	<b>NUMBER</b>	<b>SIZE</b>	<b>PERSONNEL ON EACH</b>	<b>SPECIAL EQUIPMENT</b>
<b>Service Trucks</b>	3	42 ft.	1 line technician	
<b>Buckets</b>	6	3:42-ft / 3-55 ft.	1 or 2 line techs	Material Handlers
<b>Diggers</b>	3	D 842	1 or 2 line techs	
<b>Underground</b>	N/A			
<b>Special Mobile Equip.</b>	6		N/A	3 ATV's; 3 Jon boats
<b>Special Trucks</b>	4			¾ ton Pick-ups

## SPECIAL FACILITIES AND EQUIPMENT

Equipment	Number	Size(s)/Kind	Comments
Boat with Motor	3	14' Jon Boats	Electric motors
Boat Without Motor	0		
Chain Saws	10	16"	
Spotlights	Vehicle Installed		
Power Source	0		
Generators	0		
Portable Fuel Tanks	0		
Air Compressors	1		
Walkie -Talkie Sets	0		
Hot Line Trailer Sets	1		
Pole Trailers	5		
Portable Water Tank	1	4000 gallon (non-potable)	
Crane	0		
4-Wheel Drive	3	ATV's	
Crawl Tractors	0		
Vehicles	1- 16 passenger van		SECO attempts to send a 16 passenger van with all traveling modules for transportation

Other Material or Services Which Might Be Helpful:

If a helicopter is available in your area, please list the name, address and phone number: N/A

FOR INFORMATION PURPOSES, PLEASE LIST YOUR SYSTEM'S DEFINITION OF THE FOLLOWING:

TYPE	NUMBER OF PERSONNEL	TYPE OF EQUIPMENT
Service Crews	2	Service Truck 42 Ft. (All tools)
Line Crews	5	1 material handler; 1 digger derrick; 1: ¾ ton pickup; 1 pole trailer
Construction Crews OH	3	1 digger derrick; 1 pole trailer; 1: 55 ft material handler
Construction Crews URD	N/A	
Right of Way Crews	N/A	100% contract
Welders	N/A	
Mechanics	1	1 service truck equipped
Line Trucks	2	1 digger derrick; 1 pole trailer
Underground Trucks	N/A	
Bucket Trucks	2	1 Material Handler – 55 ft, 1 Material Handler – 42 ft
Digger Derricks	2	1 digger derrick; 1 pole trailer

LIST ANY SPECIAL EQUIPMENT YOU MIGHT NEED: None

### *Directions to SECO Energy*

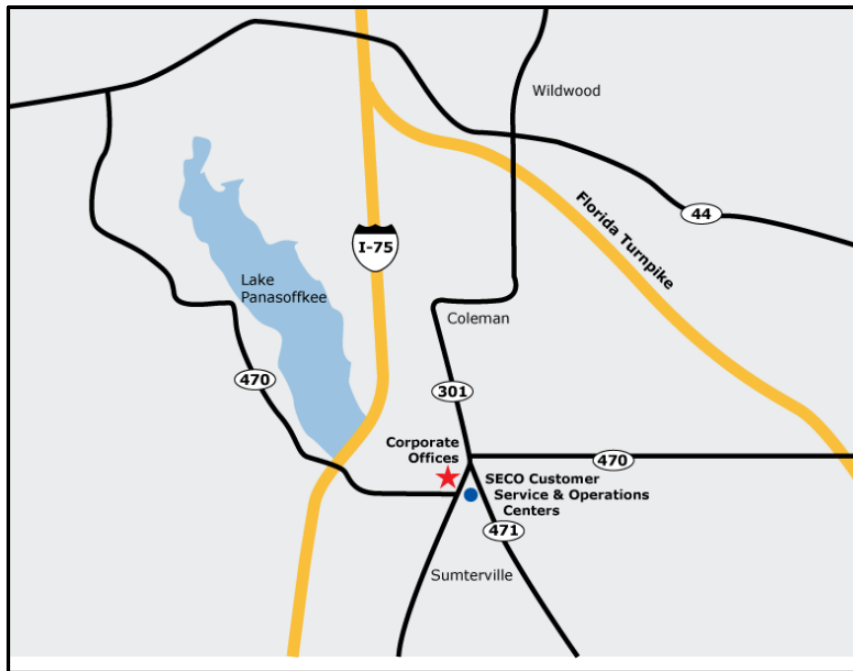

#### **Traveling on Florida's Turnpike**

- Traveling north or south on the Florida Turnpike take exit 296 (Leesburg / CR470)
- Travel west on CR470 until you reach a "T" stop (traffic signal) at US Highway 301.
- Turn south on US Highway 301.
- The corporate headquarters is ¼ mile south on the west side of US Highway 301.

#### **Traveling on Interstate 75 (I-75)**

- Traveling north or south on I-75 take exit 321 (CR 470 / Lake Panasoffkee)
- Travel east on CR470
- At the intersection of CR470 and US Highway 301, turn north on US Highway 301
- The corporate headquarters is ¼ mile north on US Highway 301 on the west side of the road.

#### **Phones:**

- Sumter County / Main: (352) 793-3801
- Citrus County: (352) 726-3944
- Hernando County: (352) 521-5788
- Lake County: (352) 357-5600 / (352) 429-2195
- Levy County: (352) 528-3644
- Marion County: (352) 237-4107
- Pasco County: (352) 521-5788

## System Emergency Information Sheet

<b>Cooperative Name:</b> Suwannee Valley Electric Co-op, Inc.	<b>Phone Number:</b> 386/362-2226
<b>Address:</b> 11340 100 <sup>th</sup> St, P.O. Box 160, Live Oak, FL 32064-0160	<b>Nights, Weekends &amp; Holidays:</b> 386-362-3135 <b>fax</b> 386/208-8633 <b>Unlisted Number(s):</b> 386/362-3135
<b>Manager's Name:</b> Michael McWaters <b>Home Address:</b> P.O. Box 160 Live Oak, FL 32064	<b>Home Phone:</b> 334/379-6568 <b>Cell Phone:</b> same
<b>Cellular Number(s):</b> Kurt Miller: 386/208-2338; Andy Lawrence: 386/208-1958; Craig Ragan: 386/208/5209; Leslie Laffoon: 386/792-4329	
<b>Pager Number(s):</b> None	

### ALL BRANCH OFFICES AND LOCATIONS

<b>Office Location:</b>	<b>Phone Number:</b>
<b>Office Location:</b>	<b>Phone Number:</b>
<b>Office Location:</b>	<b>Phone Number:</b>

### NAME OF ALTERNATE CONTACTS:

<b>Name:</b> Andy Lawrence	<b>Address &amp; Phone Number:</b> 386-208-1958 (Cell)
<b>Name:</b> Kurt Miller	<b>Address &amp; Phone Number:</b> 386-364-6933 (Home) or 386-208-2338 (Cell)
<b>Name:</b> Craig Ragan	<b>Address &amp; Phone Number:</b> 386/209-5209 (Cell)
<b>Name:</b> Bryan Gamble	<b>Address &amp; Phone Number:</b> 386-208-5465 (Cell)
<b>Name:</b> Leslie Laffoon	<b>Address &amp; Phone Number:</b> 386-792-4329 (Cell)

## RADIO INFORMATION

<b>Regular Operating Frequency:</b> 153.545MHZ/158.190 MHZ	<b>Call Letters:</b> KDM 613 (Data) WPDZ729 (Voice)	<b>Emergency Radio:</b> Same
<b>Vehicles Equipped with Emergency Frequency: (Number and Type of Vehicle)</b>		
<b>Name of Local Amateur Radio Operator:</b> n/a	<b>Location &amp; Phone No.:</b> 386/362-6833	<b>Station Call Sign:</b>
<b>Emergency Network or Civil Defense Network:</b>		<b>Has Emergency Power Source:</b> Stand by Generator

## SYSTEM INFORMATION

<b>System Voltages Transmission:</b> <b>Distribution:</b> 12470 & 24900	<b>Primary Conductor</b> <b>OH:</b> ACSR #2, 3/0, 266, 336 <b>URD:</b> #2, 1/0, 350	<b>Secondary Conductor</b> <b>OH:</b> #2, 1/0, 4/0, 350 <b>URD:</b> 4/0, 350
<b>Splicing Sleeves Used:</b> Burndy & Automatic		<b>Splicing Tools:</b> MD6

## PERSONNEL

**UNION:** 33

### Personnel Available to Help Other Systems During Emergency

<b>Director of Operations:</b>	<b>1</b>	<b>Comments:</b>
<b>Public Relations:</b>	<b>1</b>	
<b>Engineering Services:</b>	<b>3</b>	
<b>Technicians:</b>		
<b>Mechanics:</b>	<b>2</b>	
<b>Other:</b>		

## SPARE SUBSTATION TRANSFORMERS

Number	KVA Voltage	KVA Capacity % Impedance	Manufacturer	Polarity

Mobile Substation:	Size:	Voltage:
1	7500 KVA	67000/115000 Delta 24940Y/14400 or 12470Y/7200

### EQUIPMENT AVAILABLE

TRUCKS	NUMBER	SIZE	PERSONNEL ON EACH	SPECIAL EQUIPMENT
Service Trucks	7	TL 41	2	
Line Buckets	5	TC 55	2	
R/W Buckets	2	XT 60	2	
Derricks	4	4045	2	
Tractors	2			Mowers
Tractor haulers	2			

### SPECIAL FACILITIES AND EQUIPMENT

Equipment Comments	Number	Size(s)/Kind	
Boat with Motor	1		
Excavators	2	Mini	
Chain Saws	30		
Spotlights	40		
Power Source			
Generators	2	100 KW/50KW	
Portable Fuel Tanks			
Air Compressors	1		
Walkie-Talkie Sets			
Hot Line Trailer Sets			
Pole Trailers	4		
Portable Water Tank			
Crane			
4-Wheel Drive			
Crawl Tractors			
Vehicles			

**Other Material or Services Which Might Be Helpful:**

**If a helicopter is available in your area, please list the name, address and phone number:**

**FOR INFORMATION PURPOSES, PLEASE LIST YOUR SYSTEM'S  
DEFINITION OF THE FOLLOWING:**

<b>Equipment</b>	<b>Number of Men</b>	<b>Type of</b>
<b>Service Crews 41 ft.</b>	2	Equipped w/chain saw to work trouble
<b>Line Crews</b>	4-6	Derrick ,TC 55 Bucket & Pickups
<b>Construction Crews OH</b>		
<b>Construction Crews URD</b>		
<b>Right of Way Crews</b>	2 crews, 4 men	Bucket Trucks equipped w/tractor
<b>Welders</b>		
<b>Mechanics</b>	2	Service Truck
<b>Line Trucks</b>	4	Derrick & Pickup
<b>Underground Trucks</b>	1	
<b>Bucket Trucks</b>	12	To do hot work

**LIST ANY SPECIAL EQUIPMENT YOU MIGHT NEED:**



## **System Emergency Information Sheet**

<b>Cooperative Name:</b> Talquin Electric Cooperative, Inc.	<b>Phone Number:</b> (850) 878-4414
<b>Address:</b> P.O. Box 1679 Quincy, FL 32353-1679	<b>Nights, Weekends, and Holidays:</b> Live 1-888-802-1832 Automated 1-866-899-4832 Dispatch (850) 627-1033
<b>General Manager:</b> Tracy Bensley <b>Contact Address:</b> 1640 West Jefferson St. Quincy, FL 32351	<b>Cellular Numbers:</b> Tracy Bensley (850) 743-9109 Tony Guillen (850) 508-8029 Ted Lee (850) 728-4497

### **ALL BRANCH OFFICES AND LOCATIONS**

<b>HQ Quincy</b> 1640 W. Jefferson St. Quincy, FL. 32351	<b>Phone Number:</b> 850-627-7651 850-878-4414
<b>T-1 Quincy</b> 1607 W. Jefferson St. Quincy, FL. 32351	<b>Phone Number:</b> 850-627-9666
<b>T-2 Crossway Rd – Safety Dept.</b> 326 Crossway Rd. Tallahassee, FL 32305	<b>Phone Number:</b> 850-627-7651
<b>T-3 Hosford</b> 20557 NE Cooperative Way Hosford, FL. 32334	<b>Phone Number:</b> 850-379-8679
<b>T-4 Lake Jackson</b> 4808 Portal Dr. Tallahassee, FL. 32303	<b>Phone Number:</b> 850-562-0125
<b>T-5 Bradfordville</b> 6724 Thomasville Rd. Tallahassee, FL. 32312	<b>Phone Number:</b> 850-893-6853
<b>T-6 Crawfordville</b> 681 Wakulla Arran Rd. Crawfordville, FL. 32327	<b>Phone Number:</b> 850-926-7422

### **NAMES OF ALTERNATE CONTACTS**

<b>Name:</b> Tony Guillen	<b>Phone Number:</b> Cell (850) 508-8029	<b>Address:</b> 3432 Clifden Dr. Tallahassee, FL 32309
------------------------------	---	--

<b>Name:</b> Mike Temple	<b>Phone Number:</b> Cell (850) 445-5852	<b>Address:</b> 30 Misty Dawn Road Quincy, FL 32351
<b>Name:</b> Ted Lee	<b>Phone Number:</b> Cell (850) 728-4497	<b>Address:</b> 1087 Baum Road Tallahassee, FL 32317
<b>Name:</b> Ken Stocks	<b>Phone Number:</b> Cell(850) 694-3730	<b>Address:</b> 3900 Leane Dr. Tallahassee, FL 32309
<b>Name:</b> Mike Grice	<b>Phone Number:</b> Cell(850) 694-2757	<b>Address:</b> 13108 Ringneck Rd. Tallahassee, FL 32312

### RADIO INFORMATION

<b>Regular Operating Frequency:</b> DMR Tier III 450-470 MHz Range	<b>Call Letters:</b> WQUK356, WQUK 357, and WQUK 358	<b>Emergency Radio:</b> --
--	---	-------------------------------

### SYSTEM INFORMATION

<b>System Voltages</b> Transmission: 69 KV Distribution: 12.47 & 24.94 KV	<b>Primary Conductor</b> OH: #4 - 336 URD: 1/0, 4/0 & 350 MCM	<b>Secondary Conductor</b> OH: #2 - 4/0 URD: 4/0 Triplex - 350
---	---	--

<b>Splicing Sleeves Used:</b> Compression & automatic	<b>Splicing Tools:</b> Anderson, Blackburn, and Burndy
--	---

### UNION PERSONNEL:45

#### Available to Help Other Systems During Emergencies

Comments:

Engineering Services:	6	
Technicians:	0	
Mechanics:	0	
Other:	10	

### SPARE SUBSTATION TRANSFORMERS

Number	KVA Voltage	KVA Capacity % Impedance	Manufacturer	Polarity
2-1 Phase	67/12.5 kv	2500 kVA 7.35%	GE	
1-3 Phase	115/67/12.5/24.9 kv	15/20/25 MVA 6.36%	Heavy Duty	

Mobile Substation	Size	Voltage
n/a		

**EQUIPMENT AVAILABLE**

<b>Truck</b>	<b>Qty.</b>	<b>Size</b>	<b>Height</b>	<b>Personnel</b>	<b>Special Equipment</b>
Service Trucks	20	¾ ton		1	Service Body
Buckets	21	2.5 ton		2	45' – 75' Reach
Diggers	8	2.5 ton		2	
Underground	0				Fault Locator; Radar; Thumper
Special Mobile Equip.	0				
Special Trucks	3	1 ton			Flat Bed

**SPECIAL FACILITIES AND EQUIPMENT**

<b>Equipment</b>	<b>Number</b>	<b>Size(s)/Type</b>	<b>Comments</b>
Chainsaws	25		
Spotlights	50	Handlights, Starbeam	Assorted
Power Source	Battery		
Generators	20	5 KW to 100 KW	4 100 KW mobile
Portable Fuel Tanks	2		
Air Compressors	5		
Walkie-Talkie Sets	69		
Hot Line Trailer Sets	0		
Pole Trailers	7		
Portable Water Tank	0		
4-Wheel Drive	9		
Crawl Tractors	0		
Vehicles	1	Tractor & BushHog	
Back Hoe	1		

**Other material or services which might be helpful:**

## SYSTEM DEFINITIONS

Term	Number of Men	Type of Equipment
Service Crews	10	Pick Up Truck
Line Crews	33 men available	Short bucket truck, large bucket truck, Digger Derrick
Construction Crews OH	4 men	Large bucket 70' Digger Derrick
Construction Crews URD	3 men	Vermeer Trencher
Right of Way Crews	2+ Contractors	Buckets, chippers, dump trucks
Welders	0	
Mechanics	0	
Line Trucks	0	
Underground Trucks	0	
Bucket Trucks	1-2 men per truck	
Digger Derricks	1-2 men per truck	

### List any special equipment you might need:

Back Yard digger machine                      Track Machine with digger and pin on bucket

## Driving Directions to Talquin Electric Operations Center Located in Quincy, FL

### From I-10

1. Get off at Exit 181 Pat Thomas Parkway, heading north on the parkway (3.0 mi.)
2. Turn left onto Martin Luther King Blvd (0.2 mi.)
3. Turn at third right onto Cleveland St (0.5 mi.)
4. Turn left onto Main Line Dr
5. Talquin Operations Center will be just ahead on the left

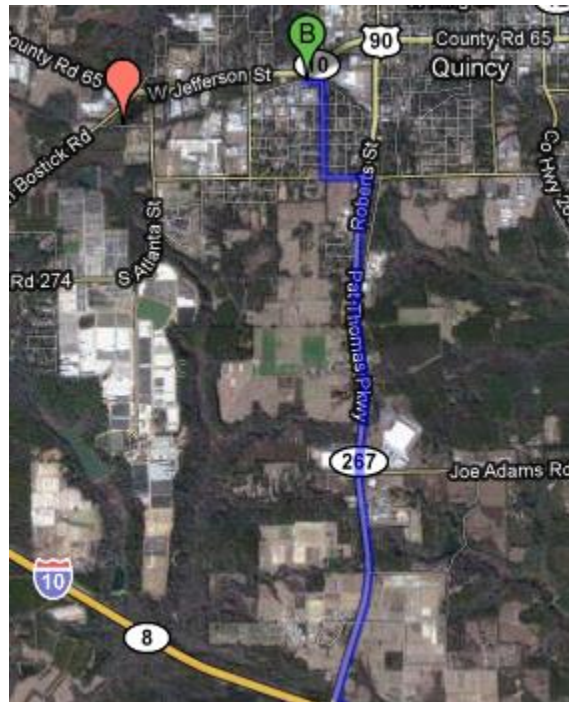

## System Emergency Information Sheet

<b>Cooperative Name:</b> Tri-County Electric Cooperative, Inc.	<b>Phone Number:</b> 850/973-2285 and 800/999-2285 <b>EMERGENCY NON-LISTED NO:</b> 866-775-1186
<b>Address:</b> 2862 West US 90 Madison, FL 32340	<b>Nights, Weekends &amp; Holidays:</b> 850/973-2285 <b>Unlisted Number(s): 866-775-1186</b>
<b>Manager's Name:</b> Julius Hackett <b>Home Address:</b> 320 Hickory Street, Monticello, FL 32344	<b>Home Phone:</b> 850/997-9634
<b>Cellular Number(s):</b> Julius Hackett 850/869-0003 Darrell Tuten 850/973-0578 Jeff Brewer 850/464-8294	

### ALL BRANCH OFFICES AND LOCATIONS

<b>Office Location:</b> 700 S. Jefferson Street Monticello FL 32344	<b>Phone Number:</b> 850/997-3533
<b>Office Location:</b> 1506 S. Jefferson St Perry FL 32347	<b>Phone Number:</b> 850/584-4639
<b>Office Location:</b> 1415 1 <sup>st</sup> Avenue SE Steinhatchee FL 32359	<b>Phone Number:</b> 352/498-5772
<b>Office Location:</b> 13796 West 90 Greenville FL 32331	<b>Phone Number:</b> 850/948-5901

### NAME OF ALTERNATE CONTACTS:

<b>Name:</b> Jeff Brewer	<b>Address &amp; Phone Number:</b> 549 NE Gladioli Drive, Lee, FL 32340, 850/464-8294
<b>Name:</b> Darrell Tuten	<b>Address &amp; Phone Number:</b> 2519 SW Mosley Hall Rd, Madison FL 32340, 850/973-6387
<b>Name:</b> Stephanie Carroll	<b>Address &amp; Phone Number:</b> 210 SE Robinwood Drive Madison, FL 32340, 850/673-1976
<b>Name:</b> John Tuten	<b>Address &amp; Phone Number:</b> 808 SW Caleb Ave., Madison, FL 32340, 850/973-4301

**RADIO INFORMATION**

<b>Regular Operating Frequency:</b> Repeater, Channel 1 R,151.025(606 DPL) T,160.470(606 DPL)	<b>Call Letters:</b> KNNJ 744	<b>Emergency Radio:</b>
<b>Vehicles Equipped with Emergency Frequency: (Number and Type of Vehicle)</b> All of Tri-County's vehicles are equipped with 2 way radios.		
<b>Name of Local Amateur Radio Operator:</b>	<b>Location &amp; Phone No.:</b>	<b>Station Call Sign:</b>
<b>Emergency Network or Civil Defense Network:</b> Yes		<b>Has Emergency Power Source:</b> Yes

**SYSTEM INFORMATION**

<b>System Voltages</b> <b>Transmission:</b> 69KV/115KV <b>Distribution:</b> 7.2/14.4	<b>Primary Conductor</b> <b>OH:</b> ACSR Aluminum, #6, #4 <b>URD:</b> Aluminum	<b>Secondary Conductor</b> <b>OH:</b> Aluminum & Copper <b>URD:</b> Aluminum
<b>Splicing Sleeves Used:</b> Anderson/Burndy/ Automatic	<b>Splicing Tools:</b>	

**PERSONNEL****NON-UNION:****Personnel Available to Help Other Systems During Emergency**

<b>Director of Operations:</b>	Darrell Tuten	<b>Comments:</b>
<b>Public Relations:</b>		
<b>Engineering Services:</b>	Jeff Brewer	
<b>Technicians:</b>		
<b>Mechanics:</b>	Paul Burnett	
<b>Other:</b>		

**SPARE SUBSTATION TRANSFORMERS**

Number	KVA Voltage	KVA Capacity % Impedance	Manufacturer	Polarity

<b>Mobile Substation:</b>	<b>Size:</b>	<b>Voltage:</b>
1	12000	69/14.4/24940
1	12000	115/7.2/12470

## EQUIPMENT AVAILABLE

TRUCKS	NUMBER	SIZE	PERSONNEL ON EACH	SPECIAL EQUIPMENT
Service Trucks	6		1	
Buckets	7 Small 6 Large	F-550 F-700	2 2	
Diggers	4		2	
Underground				
Special Mobile Equip.				
Special Trucks				

## SPECIAL FACILITIES AND EQUIPMENT

**Equipment**                      **Number**                      **Size(s)/Kind**                      **Comments**

Boat with Motor			
Boat Without Motor			
Chain Saws	10 25	Large Small	
Spotlights	5	2-1000w, 3-500w	
Power Source	120V		
Generators	3	1-7000KW, 2-3000KW	
Portable Fuel Tanks			
Air Compressors	1		
Walkie -Talkie Sets			
Hot Line Trailer Sets			
Pole Trailers	4		
Portable Water Tank			
Crane			
4-Wheel Drive			
Crawl Tractors			
Vehicles			

**Other Material or Services Which Might Be Helpful:**

**If a helicopter is available in your area, please list the name, address and phone number:**

**FOR INFORMATION PURPOSES, PLEASE LIST YOUR SYSTEM'S  
DEFINITION OF THE FOLLOWING:**

<b>Equipment</b>	<b>Number of Men</b>	<b>Type of</b>
<b>Service Crews</b>	2 men	Service Truck or Service Bucket Truck
<b>Line Crews</b>	4 men	1 Pickup 1 Bucket Truck 1 Line Truck 1 Pole Trailer
<b>Construction Crews OH</b>	Same as Line Crew	Same as Line Crew
<b>Construction Crews URD</b>	Same as Line Crew	Same as Line Crew /w Ditch Witch Trencher
<b>Right of Way Crews</b>	3 men	1 Chipper, 1 Truck with Dump Body 1 Bucket Truck
<b>Welders</b>	1 man	1 portable welder
<b>Mechanics</b>	1 man	1 pick-up w/air compressor
<b>Line Trucks</b>	2 men	Same as Digger-Derrick
<b>Underground Trucks</b>		
<b>Bucket Trucks</b>	2 men	Service Bucket - 30' Reach Large Bucket – Over 30' Reach
<b>Digger Derricks</b>	2 men	Same as Line Truck

**LIST ANY SPECIAL EQUIPMENT YOU MIGHT NEED:**

## System Emergency Information Sheet

<b>Cooperative Name:</b> West Florida Electric Cooperative	<b>Phone Number:</b> 850-263-3231
<b>Address:</b> 5282 Peanut Rd, P. O. Box 127, Graceville, FL 32440	<b>Nights, Weekends &amp; Holidays:</b> 850-263-3231 and 800-342-7400 <b>Unlisted Number(s):</b> 850-263-4613
<b>Exec. VP/CEO Name:</b> Russell Dunaway <b>Home Address:</b> Marianna, FL 32446	<b>Cell:</b> 850-209-8884
<b>Cellular Number(s):</b> Russell Dunaway 850-209-8884; Ty Peel 850-415-0901; Doyle Short 850-373-6005; Don Hatcher 850-526-5972, Harold Dunham, 850-209-1575	

### ALL BRANCH OFFICES AND LOCATIONS

<b>Office Location:</b> Bonifay	<b>Phone Number:</b> 850-547-9325
<b>Office Location:</b> Sneads	<b>Phone Number:</b> 850-593-6491
<b>Office Location:</b> Graceville	<b>Phone Number:</b> 850-263-3231

### NAME OF ALTERNATE CONTACTS:

<b>Name:</b> Russell Dunaway	<b>Address &amp; Phone Number:</b> Marianna, FL    850-209-8884
<b>Name:</b> Ty Peel	<b>Address &amp; Phone Number:</b> Chipley, FL 850-415-0901

### RADIO INFORMATION

<b>Regular Operating Frequency:</b> 37.78, 37.46, 37.64	<b>Call Letters:</b> KIA 600	<b>Emergency Radio:</b>
<b>Vehicles Equipped with Emergency Frequency: (Number and Type of Vehicle)</b> 70 - All Vehicles		
<b>Name of Local Amateur Radio Operator:</b>	<b>Location &amp; Phone No.:</b>	<b>Station Call Sign:</b>
<b>Emergency Network or Civil Defense Network:</b>		<b>Has Emergency Power Source:</b>

**SYSTEM INFORMATION**

<b>System Voltages</b> <b>Transmission:</b> N/A <b>Distribution:</b> 7.2/12.4 KV & 14.4/24.9 KV	<b>Primary Conductor</b> <b>OH:</b> 4, 1/0, 3/0, 336.4 ACSR <b>URD:</b>	<b>Secondary Conductor</b> <b>OH:</b> 4,2,1/0,4/OTP <b>URD:</b>
<b>Splicing Sleeves Used:</b> Automatic		<b>Splicing Tools:</b> Burndy

**PERSONNEL INFORMATION:****UNION:** IBEW Local 2152

*Overtime rate: Hourly paid employees are compensated at 1.5 or 2 times straight time rate based on temporary living conditions provided by the host company and per requirements detailed in our current labor agreement. Exempt employees are not paid overtime but are compensated above their normal salary for emergency response.*

**Personnel Available to Help Other Systems During Emergency**

<b>Director of Operations:</b>	1	<b>Comments:</b>
<b>Public Relations:</b>	0	
<b>Engineering Services:</b>	1	
<b>Technicians:</b>		
<b>Mechanics:</b>	1	
<b>Other:</b>		

**SPARE SUBSTATION TRANSFORMERS**

Number	KVA Voltage	KVA Capacity % Impedance	Manufacturer	Polarity
		N/A		

<b>Mobile Substation:</b>	<b>Size:</b>	<b>Voltage:</b>
	N/A	

**EQUIPMENT AVAILABLE**

<b>TRUCKS</b>	<b>NUMBER</b>	<b>SIZE</b>	<b>PERSONNEL ON EACH</b>	<b>SPECIAL EQUIPMENT</b>
<b>Service Trucks</b>	2		2	
<b>Buckets</b>	4		2	
<b>Diggers</b>	2		2	
<b>Underground</b>	0		0	
<b>Special Mobile Equip.</b>	1		1	
<b>Special Trucks</b>	1		1	

**SPECIAL FACILITIES AND EQUIPMENT**

<b>Equipment</b>	<b>Number</b>	<b>Size(s)/Kind</b>	<b>Comments</b>
<b>Boat with Motor</b>			
<b>Boat Without Motor</b>			
<b>Chain Saws</b>	5		
<b>Spotlights</b>	10		
<b>Power Source</b>	Cigarette Lighter		
<b>Generators</b>	1	5 kw	
<b>Portable Fuel Tanks</b>	1		500 gallon
<b>Air Compressors</b>	0		
<b>Walkie -Talkie Sets</b>	6		
<b>Hot Line Trailer Sets</b>			
<b>Pole Trailers</b>	2		
<b>Portable Water Tank</b>			
<b>Crane</b>			
<b>4-Wheel Drive</b>	2		
<b>Crawl Tractors</b>			
<b>Vehicles</b>	0		

**Other Material or Services Which Might Be Helpful:**

**If a helicopter is available in your area, please list the name, address and phone number:**

Yes

Contact Ty Peel 850-415-0901

**FOR INFORMATION PURPOSES, PLEASE LIST YOUR SYSTEM'S DEFINITION OF THE FOLLOWING:**

	<b>Number of Men</b>	<b>Type of Equipment</b>
<b>Service Crews</b>	1	
<b>Line Crews</b>	2	
<b>Construction Crews OH</b>	3	
<b>Construction Crews URD</b>	0	
<b>Right of Way Crews</b>	0	
<b>Welders</b>	1	
<b>Mechanics</b>	1	
<b>Line Trucks</b>	1	
<b>Underground Trucks</b>	0	
<b>Bucket Trucks</b>	0	
<b>Digger Derricks</b>	1	

**LIST ANY SPECIAL EQUIPMENT YOU MIGHT NEED:**

**Graceville Office:**

5282 Peanut Rd, Graceville, FL  
32440

Phone: 800-342-7400

850-263-3231

(Private line) 850-263-4613

FAX: 850-263-3726

**Satellite** 254-381-0459

**Sneads Office:**

8292 Hwy 90, Sneads, FL 32460

Phone: 850-593-6491

Fax: 850-593-6977

**Satellite** 254-381-0449

**Bonifay Office:**

805 St. Johns Rd, Bonifay, FL 32425

Phone: 850-547-9325

Fax: 850-547-2996

**Satellite** 254-381-0455

**Contacts:****Russell Dunaway**

Executive VP & CEO

[rdunaway@westflorida.coop](mailto:rdunaway@westflorida.coop)

Cell: 850-209-8884

**Ty Peel**

VP of Engineering & Operations

[tpeel@westflorida.coop](mailto:tpeel@westflorida.coop)

Cell: 850-415-0901

**Susie Johnson**

Executive Assistant

[sjohnson@westflorida.coop](mailto:sjohnson@westflorida.coop)

Cell: 850-209-3466

**Donnie Worley**

Manager, Loss Control and Risk  
Management

[dworley@westflorida.coop](mailto:dworley@westflorida.coop)

Cell: 850-415-0636

**Harold Dunham**

Manager Ops. & Const., Sneads

[hdunham@westflorida.coop](mailto:hdunham@westflorida.coop)

Cell: 850-209-1575

**Don Hatcher**

Manager Ops. & Const., Bonifay

[dhatcher@westflorida.coop](mailto:dhatcher@westflorida.coop)

Cell: 850-526-9572

**Wayne Williams**

Manager, Right-of-Way &  
Transportation

[wwilliams@westflorida.coop](mailto:wwilliams@westflorida.coop)

Cell: 850-415-0764

**Doyle Short**

Manager, Ops & Const., Graceville

[dshort@westflorida.coop](mailto:dshort@westflorida.coop)

Cell: 850-373-6005

**Darrell Creel**

Manager, Purchasing and Stores

[dcreel@westflorida.coop](mailto:dcreel@westflorida.coop)

Cell: 850-415-0639

**Keith L. Varnum**

Manager of Engineering

[kvarnum@westflorida.coop](mailto:kvarnum@westflorida.coop)

Cell: 850-338-0189

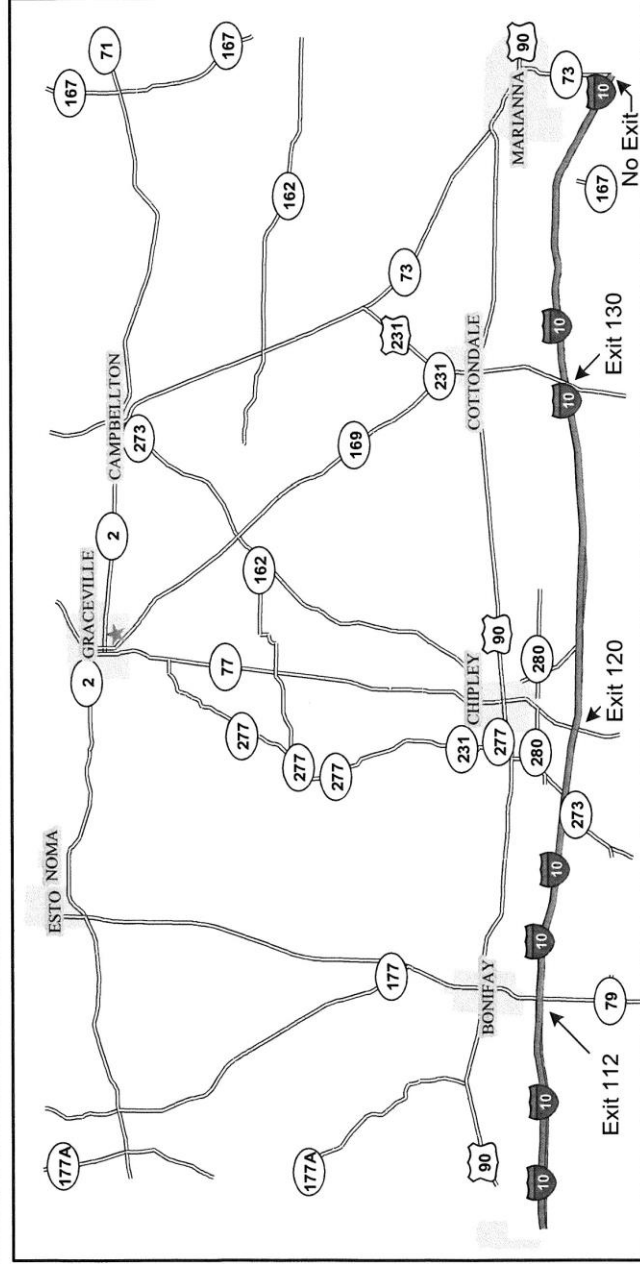

North  
↑

★ West Florida Electric

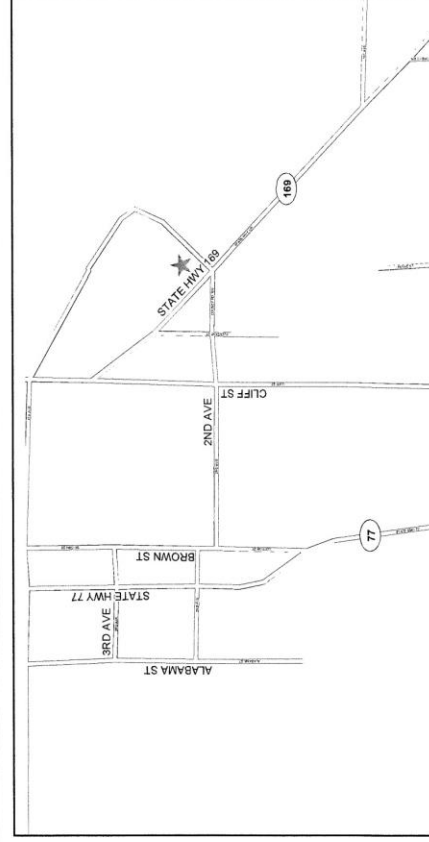

Revised by: KLV	WEST FLORIDA ELECTRIC COOPERATIVE ASSOCIATION
Date Revised: 9/09/04	Directions to Graceville Office

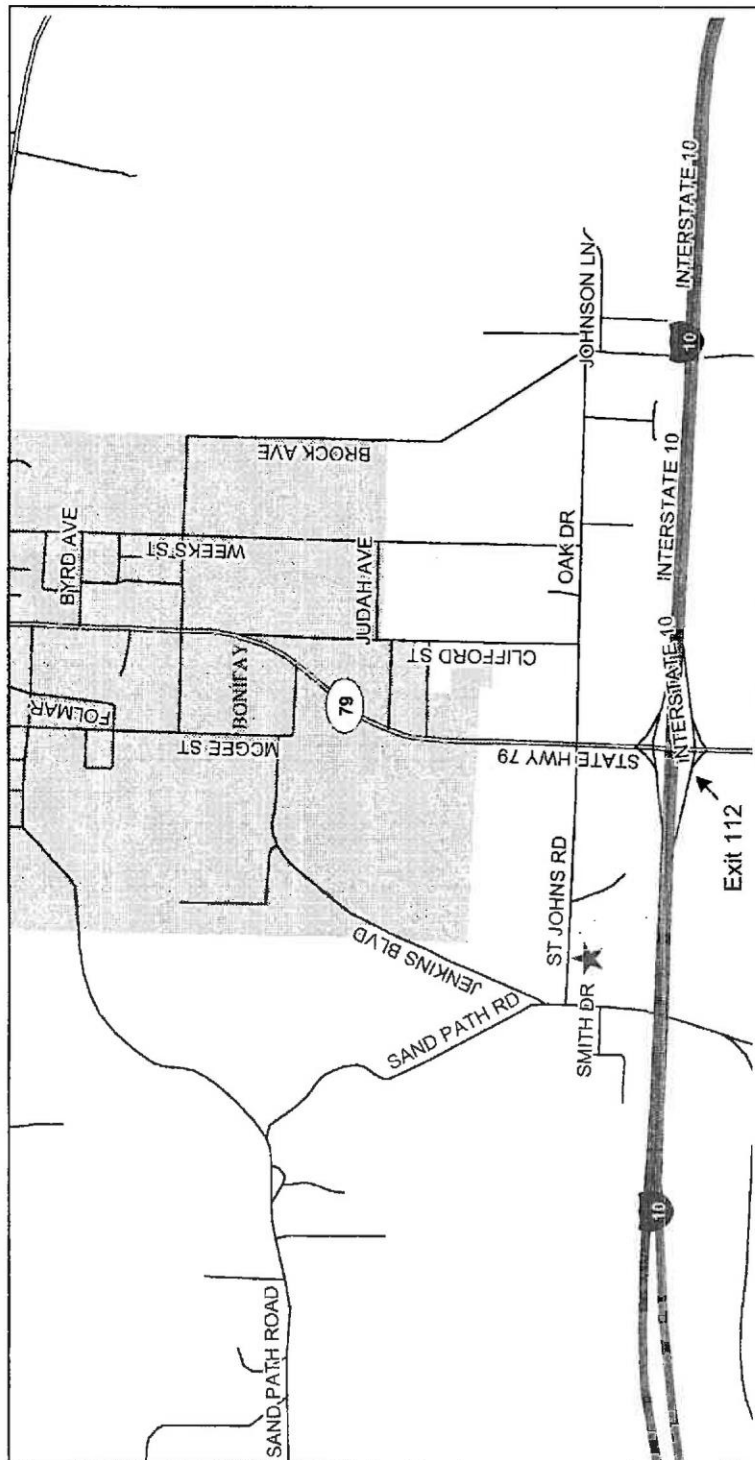
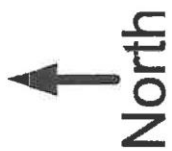

Revised by:	KLV	WEST FLORIDA ELECTRIC COOPERATIVE ASSOCIATION
Date Revised:	9/09/04	Directions to Bonifay Office

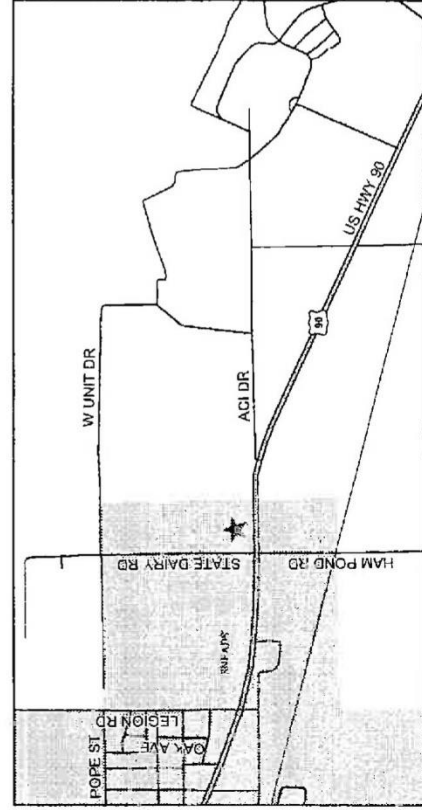
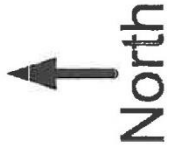
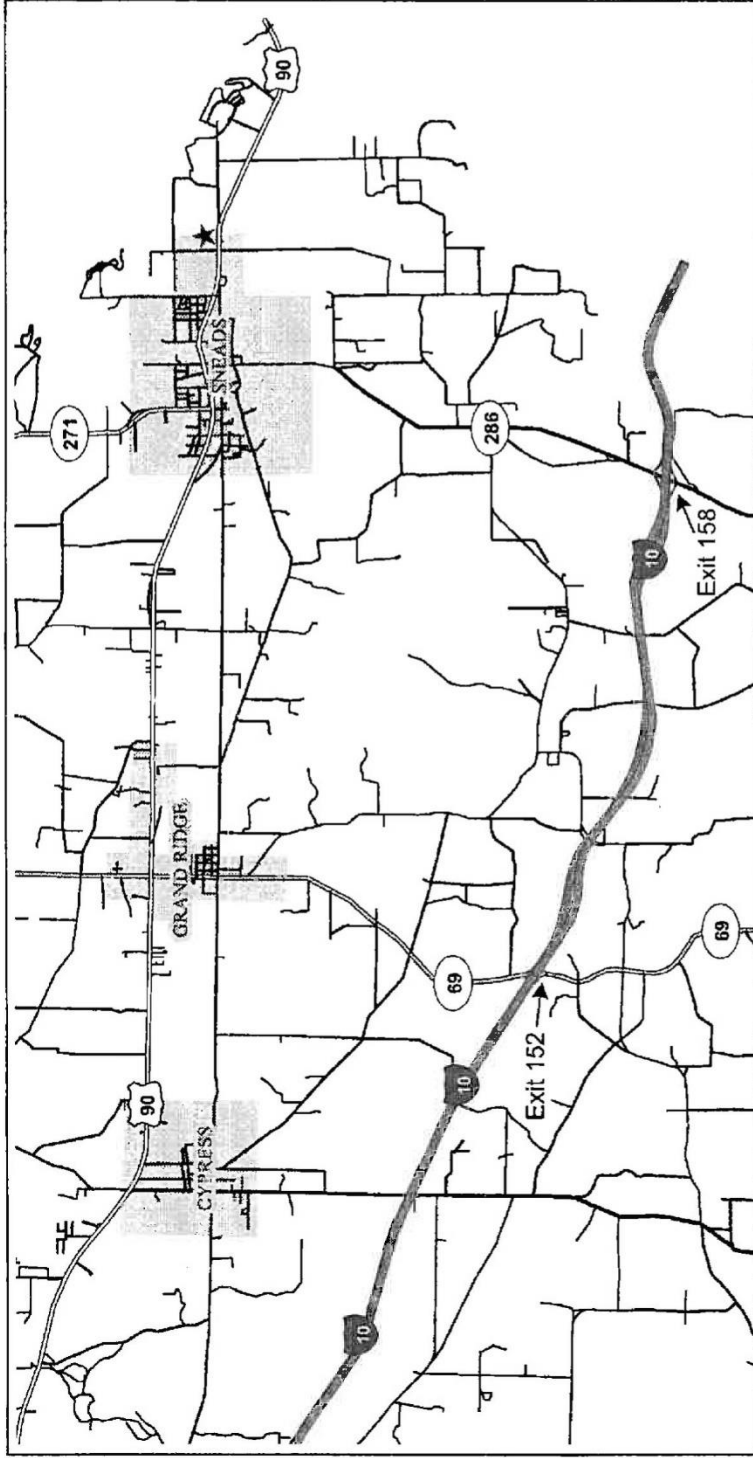

Revised by: KLV

Date Revised: 9/09/04

WEST FLORIDA ELECTRIC COOPERATIVE ASSOCIATION

Directions to Sneads Office

## System Emergency Information Sheet

<b>Cooperative Name:</b> Withlacoochee River Electric Co-op, Inc.	<b>Phone Number:</b> (352) 567-5133 <b>Fax:</b> (352) 521-5971
<b>Address:</b> P.O. Box 278, Dade City, FL 33526-278	<b>Nights, Weekends, &amp; Holidays:</b> (352) 567-5133 <b>Unlisted Number:</b> (352) 521-5632
<b>General Manager:</b> Billy E. Brown <b>Home Address:</b> 12952 Tradition Dr., Dade City, FL	<b>Home Phone:</b> (352) 588-4991
<b>Cell Number(s):</b> (813) 714-0152	
<b>Pager Number(s):</b> Paging accomplished through company radio.	

### ALL BRANCH OFFICES AND LOCATIONS

<b>Office Location:</b> One Pasco Center, 30461 Commerce Dr., San Antonio, FL	<b>Phone Number:</b> (352) 588-5115
<b>Office Location:</b> Bayonet Point, 12013 Hays Rd., Shady Hills, FL	<b>Phone Number:</b> (727) 868-9465
<b>Office Location:</b> West Hernando, 10005 Cortez Blvd., Brooksville, FL	<b>Phone Number:</b> (352) 596-4000
<b>Office Location:</b> Crystal River, 5330 W. Gulf to Lake Hwy., Lecanto/Crystal River, FL	<b>Phone Number:</b> (352) 795-4382
<b>Office Location:</b> Operations 20711 U.S. 98, Trilby, FL	<b>Phone Number:</b> (352) 567-5133 / (352) 583-6144

### NAME OF ALTERNATE CONTACTS:

<b>Name:</b> David Lambert, Manager, Member Relations	<b>Address &amp; Phone Numbers:</b> 14519 Elmont Ave., Spring Hill, FL 34610 (727) 857-0712 (home) (727) 505-3179 (cell)
<b>Name:</b> Marlin Sexton, District Manager	<b>Address &amp; Phone Number:</b> 2208 N. York Rd. Crystal River Fl. 34429 (352) 302-0632 (cell)
<b>Name:</b> Howard Prim, Manager, Engineering & Technical Support	<b>Address &amp; Phone Numbers:</b> 13709 Tenth St. Dade City, Fl. 33525 (352) 206-5101(cell)

**RADIO INFORMATION:**

<b>Regular Operation</b> Frequency: 158.130TX	<b>Call Letters:</b> K1G218	<b>Emergency Radio:</b>
<b>Vehicles Equipped with Emergency Frequency: (Number &amp; Type of Vehicle)</b>		
<b>Name of Local Amateur</b> Radio Operator: Ed Koch	<b>Location &amp; Phone Number:</b> 352-795-5058	<b>Station Call Sign:</b> N4EK
<b>Emergency Network/Civil Defense Network:</b>	<b>Has Emergency Power Source</b>	

**SYSTEM INFORMATION:**

<b>System Voltages</b> Transmission: 115/69 KV Distribution: 7.2/14.4 KV	<b>Primary Conductor</b> OH: #2, 394 & 740 AAAC URD: 1/0, 4/0, 1000 MCM	<b>Secondary Conductor</b> OH: 1/0 URD: 1/0, 4/0
<b>Splicing Sleeves Used:</b> see attached notes	<b>Splicing Tools:</b> Burndy and Anderson	

**PERSONNEL****UNION: NO!**

Overtime rate 1 ½ times the normal hourly rate

<b>Personnel Available to Help Other Systems During Emergency</b>		
<b>POSITION</b>	<b>NUMBER</b>	<b>COMMENTS</b>
Director of Operations	1	
Public Relations	1	
Engineering Services	13	Engineers and Engineering Technicians
Staking	29	
Mechanics	10	
Technicians (Substation, Meter, Apparatus)	18	Journeymen and Apprentices
Electronics	6	Journeymen & above (Radio, SCADA, Fiber Optics, etc.)

**SPARE SUBSTATION TRANSFORMERS**

<b>Number</b>	<b>KVA Voltage</b>	<b>KVA Capacity</b>	<b>% Impedance</b>	<b>Manufacturer</b>	<b>Polarity</b>
1	69	30,000	7.0	Howard	3 Phase
2	115/25	6,667	8.1	Westinghouse	1 Phase Subtractive
1	110/69-25/125	30,000	17.8	Delta-Star	3 Phase
1	115/25	6,667	8.1	Westinghouse	1 Phase Subtractive
1	115/25/12.5	15000	7.4	McGraw Edison	3 Phase

<b>Mobile Substation</b>	<b>Size</b>	<b>Voltage</b>
<b>Delta – Star</b>	<b>40 MVA</b>	<b>115/69 – 25/12.5 KV</b>

## **EQUIPMENT AVAILBLE**

<b>Trucks</b>	<b>Number</b>	<b>Size</b>	<b>Personnel on Each</b>	<b>Special Equipment</b>
<b>Service Trucks</b>	<b>7</b>	<b>40'</b>	<b>1</b>	
<b>Buckets</b>	<b>49</b>	<b>1-100'</b> <b>1-93'</b> <b>10-60'</b> <b>13-55'</b> <b>50-52'</b> <b>1-47'</b> <b>2-43'</b>  <b>SPARES</b> <b>1-93'</b>	<b>2 Employees per truck</b>	<b>Majority have material handlers</b>
<b>Diggers</b>	<b>17</b>	<b>1-D3060</b> <b>1-D2050</b> <b>1-D2045</b> <b>6-DM47</b> <b>7-DL45</b> <b>SPARE</b> <b>1-D845</b>	<b>2 Employees per truck</b>	
<b>Underground</b>	<b>24</b>	<b>ALL WITH WIRE RACKS</b> <b>3- WITH N50 KNUCKLE BOOM CRANES MOUNTED AT REAR</b>	<b>2 Employees per truck</b>	
<b>Special Mobile Equipment</b>	<b>1-PRESSURE DIGGER</b> <b>2-SDP REAR LOT CRANES</b> <b>4- ALTEC BACKYARD DIGGER</b>  <b>2-ARROW BOARDS</b>			<b>1- Track digger and 1-track bucket for off road use.</b>

	<b>5-ground rod drivers</b>			
<b>Special Trucks</b>	<b>2</b>	<b>SUBSTATION FLAT BED WITH TOOL BINS 1- WITH REAR MOUNTED N50 CRANE</b>		

### **SPECIAL FACILITIES AND EQUIPMENT**

<b>Equipment</b>	<b>Number</b>	<b>Size(s)/Kind</b>	<b>Comments</b>
<b>Boat w/ Motor</b>	<b>5</b>		
<b>Boat w/o Motor</b>	<b>1</b>		
<b>Chain Saws</b>	<b>60</b>		
<b>Spotlights</b>	<b>4</b>	<b>4- 1000 watt</b>	<b>Light trailer</b>
<b>Power Source</b>	<b>1</b>	<b>30 KW</b>	
<b>Generators</b>	<b>78</b>	<b>3500 watt</b>	
<b>Portable Fuel Trucks</b>	<b>NA</b>		
<b>Air Compressors</b>	<b>5</b>	<b>PSI- Adjustable</b>	
<b>Walkie-Talkie Sets</b>	<b>50</b>		<b>Hand held radios</b>
<b>Hot Line Trailer Sets</b>	<b>1</b>		
<b>Pole Trailers</b>	<b>14</b>		
<b>Portable Water Tank</b>	<b>2</b> <b>1</b>	<b>1600 gallon</b> <b>5000 gallon</b>	<b>Not for drinking water</b>
<b>Crane</b>	<b>1</b>	<b>40 TON</b>	<b>Road</b>
<b>4-Wheel Drive</b>	<b>78</b>	<b>12-1/2 PICKUP 17-3/4 PICKUP 1-3/4 TOOL BINS 5-1 TON GRD 2-1 TON SHOP 1-1 TON ROW 26-BUCKETS 12-DIGGERS</b>	<b>Two vehicles are for reading ERT meters  1- tractor with bush hog</b>

<b>Crawl Tractors</b>	<b>2-WHEEL LOADERS 1.75 YARD BUCKET</b>		<b>2-Semis with lowboy trailers</b>
<b>Vehicles</b>	<b>256</b>		<b>Total Fleet</b>

**Other Material or Services Which Might Be Helpful:**

**If a helicopter is available in your area, please list the name, address, and phone number:**

Suncoast Helicopter

1111 W. Columbus Drive, Tampa, FL 33607 / (813) 872-6625

**FOR INFORMATION PURPOSES, PLEASE LIST YOUR SYSTEMS DEFINITION OF THE FOLLOWING:**

<b>Service Crews</b>		Single linemen on a small bucket-responds to outages, streetlight repair, reconnects/disconnects. No gloving.
<b>Line Crews</b>		Build single phase and some three phase lines, both overhead and underground. 14.4 Conversion.
<b>Construction Crews OH</b>		Large three phase construction overhead.
<b>Construction Crews URD</b>		Major three phase UG construction
<b>Right of Way Crews</b>		Platform truck and dump body.
<b>Welders</b>		Fabrication and repair of equipment.
<b>Mechanics</b>		Maintenance and repair.
<b>Line Trucks</b>		Various sizes of units with wire racks, material bins, fuel tanks, trailers for trenching and digging equipment.
<b>Underground Trucks</b>		Two man crews – primary & secondary
<b>Bucket Trucks</b>		Aerial units for personnel lift. Some equipped with material handlers.
<b>Digger Derricks</b>		Various sizes all equipped with pole trailers.

**LIST ANY SPECIAL EQUIPMENT YOU MIGHT NEED:**