

System Emergency Information Sheet

Cooperative Name: Peace River Electric Cooperative, Inc.	Phone Number: 863-773-4116
Address: 210 Metheny Rd Wauchula, FL 33873	Nights, Weekends & Holidays: 863/773-4116 Unlisted Number(s): 863/773-4974
Manager's Name: William T. Mulcay Home Address: 902 West Palmetto St., Wauchula, FL 33873	Home Phone: 863/773-6016
Cellular Number(s): 863/781-1024 863/781-0418 863-781-6515	
Pager Number(s): None	

ALL BRANCH OFFICES AND LOCATIONS

Office Location: West. Division – Manatee Operation Center 15105 59 th Ave. East Bradenton Florida 34211	Phone Number: 941/758-1118
Office Location: East. Division - Indian Lake Estates 15636 County Rd. 630 Lake Wales FL. 33853	Phone Number: 863/692-1152
Office Location: Central. Division – Wauchula Operation Center 220 Knight Rd. Wauchula FL. 33873	Phone Number: 863/773-4116
Office Location: Wauchula Admin. Building P.O.Box 1310 or 210 Metheny Road Wauchula, FL 33873	Phone Number: 1-877-282-3656

NAME OF ALTERNATE CONTACTS:

Name: Jerry Twiggs jerry.twiggs@preco.coop	Address & Phone Number: 863/767-4602
Name: Van Crawford van.crawford@preco.coop	Address & Phone Number: 863/767-4672
Name: Nell McCauley nell.mccauley@preco.coop	Address & Phone Number: 863/767-4606

RADIO INFORMATION

Regular Operating Frequency: 451.075/OC 452.50/MOC 451.275/ILE	Call Letters: WNVI-454	Emergency Radio:
Vehicles Equipped with Emergency Frequency: (Number and Type of Vehicle) Frequency is the lower 450 mHz		
Name of Local Amateur Radio Operator:	Location & Phone No.:	Station Call Sign:
Emergency Network or Civil Defense Network:		Has Emergency Power Source: Yes (Generator)

SYSTEM INFORMATION

System Voltages Transmission: 69 KV, 138KV 230 KV Distribution: 7.2/14.4	Primary Conductor OH: 6,4,2,2/0, 4/0,366,477, 795 URD: 2,1/0, 4/0, 350, 500, 1000	Secondary Conductor OH: 2, 2/0, 4/0, 250, 350 URD: 1/0, 4/0, 350
Splicing Sleeves Used: Automatic/compression		Splicing Tools: Anderson/AMP/Burndy

PERSONNEL

UNION: Local 108

Overtime rate Double Time

Personnel Available to Help Other Systems During Emergency

Director of Operations:	1	Comments:
Public Relations:	1	
Engineering Services:	2	
Technicians:		
Mechanics:	1	
Other:	2	Warehouse employee's

SPARE SUBSTATION TRANSFORMERS

Number	KVA Voltage	KVA Capacity % Impedance	Manufacturer	Polarity
4	3333	7.20	Westinghouse	Subtractive
4	3333	6.96	GE	Subtractive
Mobile Substation:		Size: 16 mva	Voltage: 69 kv to 7.2 or 14.4 kv	

EQUIPMENT AVAILABLE

TRUCKS	NUMBER	SIZE	PERSONNEL ON EACH	SPECIAL EQUIPMENT
Flat Bed Ford 350s	4		1	
Buckets	19		1	Bucket/Material Handler
Diggers	7		1	Line Truck 4WD
Underground				
Special Mobile Equip.				
Special Trucks				

SPECIAL FACILITIES AND EQUIPMENT

Equipment	Number	Size(s)/Kind	Comments
Boat with Motor			
Boat Without Motor			
Chain Saws	8	Med.	
Spotlights (Trailer)	2	Portable Stands	
Power Source			
Generators	3	2KW	
Portable Fuel Tanks	1		
Air Compressors	3		
Walkie -Talkie Sets	5		
Hot Line Trailer Sets	1		Pulling Rig
Pole Trailers	6		
Portable Water Tank			
Crane	1	60 ton	
4-Wheel Drive Backhoe	1		
Crawl Tractors			
Vehicles Semi	1		Portable Material Flat Bed

Other Material or Services Which Might Be Helpful:

If a helicopter is available in your area, please list the name, address and phone number:

FOR INFORMATION PURPOSES, PLEASE LIST YOUR SYSTEM’S DEFINITION OF THE FOLLOWING:

	Number of Men	Type of Equipment
Service Crews 5	2	Truck w/Winch Bucket Material Handlers
Line Crews 5 OH & URD	4	Bucket/Digger Derrick
Construction Crews OH	4	Bucket/Digger Derrick
Construction Crews URD		
Right of Way Crews		
Welders 1		
Mechanics 1	1	
Line Trucks	1	
Underground Trucks		
Bucket Trucks	1	
Digger Derricks	1	

LIST ANY SPECIAL EQUIPMENT YOU MIGHT NEED:

Peace River Electric special needs in equipment are:

- 1 Track machine Digger Derrick
- 1 Track machine Bucket Truck

System Emergency Information Sheet

Cooperative Name: Sumter Electric Cooperative, Inc.	Phone Number: 352.793.3801
Address: P. O. Box 301, Sumterville, FL 33585-0301	Nights, Weekends & Holidays: 352.793.3801 ext 1041, 1003 Unlisted Number(s): 352.793.8345, 800.766.4006
Manager's Name: James P. Duncan Home Address: 4304 Emmaus Road, Fruitland Park, FL 34731	Home Phone: 352.728.4822
Cellular Number(s):	
Pager Number(s):	

ALL BRANCH OFFICES AND LOCATIONS

Office Location: Eustis	Phone Number: 352.357.5600
Office Location: Inverness	Phone Number: 352.726.3944
Office Location: Groveland	Phone Number: 352.429.2195
Office Location: Ocala	Phone Number: 352.237.4107

NAME OF ALTERNATE CONTACTS:

Name: John LaSelva, Director of Reliability and Operations	Address & Phone Number: Day 352.793.3801, ext. 1288 (m) 352.266.7418 (h) 352.624.8705
Name: Ben Brickhouse, Director of Eng.	Address & Phone Number: Day 352.793.3801, ext. 1257 (m) 352.302.8157 (h) 352.637.3734
Name: Todd Brown: Manager of System Control	Address & Phone Number: Day 352.793.3801, ext. 1003 (m) 352.303.3609 (h) 352.568.9256

RADIO INFORMATION

Regular Operating Frequency: 37/78 MHZ; 37.54 MHZ; 37.72 MHZ; 37.48	Call Letters: KIF-565	Emergency Radio:
Vehicles Equipped with Emergency Frequency: (Number and Type of Vehicle)		
Emergency Network or Civil Defense Network: R.A.C.E.S. Network		Has Emergency Power Source: Yes

SYSTEM INFORMATION

System Voltages Transmission: 69 KV Distribution: 14.4 KV & 7.2 KV	Primary Conductor OH: MCM ACSR 556.4, 477, 336.4, ACSR 2/0, 1/0, #2, 4, 6 URD: 1/0, 4/0, 500 mcm, 1000 mcm	Secondary Conductor OH: 360, 4/0 URD: 4/0, #2 TRI., #2/0, 350 mcm
Splicing Sleeves Used: Automatic		Splicing Tools: Burndy, Kearney, Ampac

PERSONNEL

UNION: IBEW Local 108

Overtime rate: Hourly paid employees are compensated at 1.5 or 2 times straight time rate based on temporary living conditions provided by the host company and per requirements detailed in our current Labor Agreement. Exempt employees are not paid overtime but are compensated above their normal salary for emergency response.

Personnel Available to Help Other Systems During Emergency

Director / Manager of Operations:	1	Comments:
Public Relations:	1	
Engineering Services:	3	
Technicians:	15	(line personnel) ; 3 supervisors; 12 line techs
Mechanics:	1	
Other: Inspector	1	

SPARE SUBSTATION TRANSFORMERS

Number	KVA Voltage	KVA Capacity % Impedance	Manufacturer	Polarity
N/A	69-12.4/24.9	Varies on construction phase		
Mobile Substation:		Size:	Voltage:	
2		Heavy Duty 12/16 M.V.A. 112,000 G.V.W.	69KV, 7.2/12.4, 14.4/24.9	

EQUIPMENT AVAILABLE

TRUCKS	NUMBER	SIZE	PERSONNEL ON EACH	SPECIAL EQUIPMENT
Service Trucks	3	37 ft.	1 line technician	
Buckets	6	3:37 ft / 3:52 ft.	1 or 2 line techs	Material handlers (37 ft and 52 ft)
Diggers	3	D 842	1 or 2 line techs	

Underground	N/A			
Special Mobile Equip.	6		N/A	3 ATV's; 3 Jon boats
Special Trucks	4			¾ ton Pick-ups

SPECIAL FACILITIES AND EQUIPMENT

Equipment	Number	Size(s)/Kind	Comments
Boat with Motor	3	14' Jon Boats	Electric motors
Boat Without Motor	0		
Chain Saws	10	16"	
Spotlights	Vehicle Installed		
Power Source	0		
Generators	0		
Portable Fuel Tanks	0		
Air Compressors	1		
Walkie -Talkie Sets	6		
Hot Line Trailer Sets	1		
Pole Trailers	3		
Portable Water Tank	0		
Crane	0		
4-Wheel Drive	6		
Crawl Tractors	0		
Vehicles	1- 16 passenger van		SECO attempts to send a 16 passenger van with all traveling modules for transportation

Other Material or Services Which Might Be Helpful: 7 Forklifts, 1 R/O Crane, Portable Welder AD/CD, Primary Fault Loc. Dynatel, 3-573 Fault locator/Cable locator, and Radio, Microwave & Telephone Technicians

If a helicopter is available in your area, please list the name, address and phone number:

FOR INFORMATION PURPOSES, PLEASE LIST YOUR SYSTEM’S DEFINITION OF THE FOLLOWING:

	Number of Men	Type of Equipment
Service Crews	2	Service Truck 37 Ft. (All tools)
Line Crews	5	1 material handler; 1 digger derrick; 1: ¾ ton pickup; 1 pole trailer
Construction Crews OH	3	1 digger derrick; 1 pole trailer; 1: 52 ft material handler
Construction Crews URD	0	
Right of Way Crews	N/A	100% contract
Welders	N/A	
Mechanics	1	1 service truck equipped
Line Trucks	2	1 digger derrick; 1 pole trailer
Underground Trucks	N/A	
Bucket Trucks	2	1 Material Handler – 57 ft, 1 Material Handler – 37 ft
Digger Derricks	2	1 digger derrick; 1 pole trailer

LIST ANY SPECIAL EQUIPMENT YOU MIGHT NEED: system maps, diesel fuel supply

County	Active Meters (May 2011)
Citrus	15,176
Hernando	166
Lake	57,366
Levy	1,529
Marion	53,318
Pasco	35
Sumter	45,832
Total	173,422

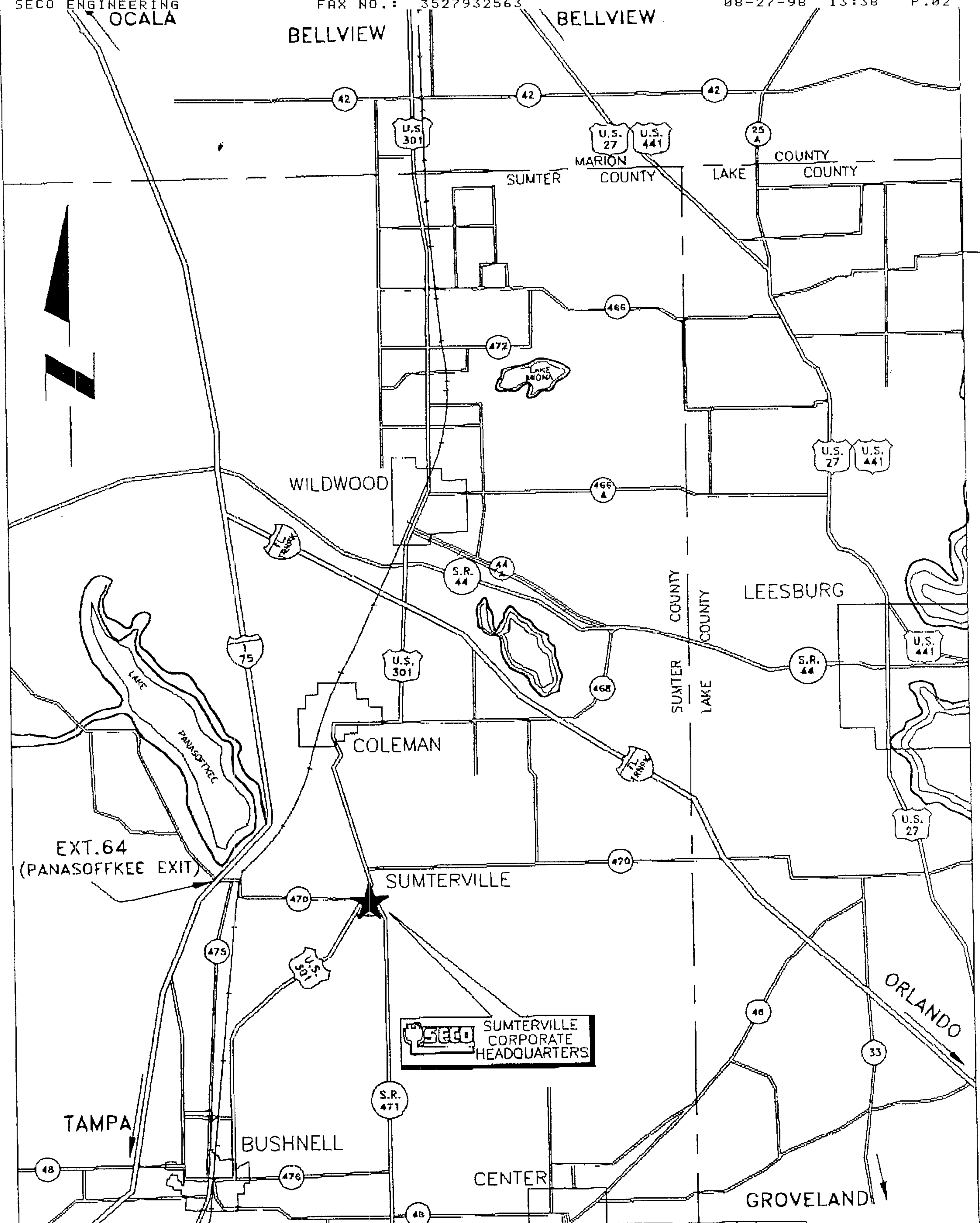

SECO SUMTERVILLE CORPORATE HEADQUARTERS

REVISION	DRAWN: <i>2.4.9</i>	WORK ORDER: 000000
	ENGINEER:	SCALE:
	APPROVED:	SHEET NO.: 01
	DATE: 08/27/98	DRAWING NO.:

SUMTER CORPORATE HEADQUARTERS LOCATION MAP

SECO
SUMTER ELECTRIC CO-OP, INC.

* I-75 s/b turnpike exit

System Emergency Information Sheet

Cooperative Name: Suwannee Valley Electric Co-op, Inc.	Phone Number: 386/362-2226
Address: 11340 100 th St, P.O. Box 160, Live Oak, FL 32064-0160	Nights, Weekends & Holidays: 386-362-3135 or 386/330-5619 fax 386/208-8633 Unlisted Number(s): 386/362-3135
Manager's Name: John Martz Home Address: 13741 86 th Terrace, Live Oak, FL	Home Phone: 386-208- 0612 Cell Phone: 386/209-0531
Cellular Number(s): Kurt Miller: 386/208-2338; Andy Lawrence: 386/208-1958; James Black: 386/364-8584; Mike Jordan: 386/208-2336	
Pager Number(s): None	

ALL BRANCH OFFICES AND LOCATIONS

Office Location:	Phone Number:
Office Location:	Phone Number:
Office Location:	Phone Number:

NAME OF ALTERNATE CONTACTS:

Name: Andy Lawrence	Address & Phone Number: Live Oak, FL 386-208-1958 (Cell)
Name: Kurt Miller	Address & Phone Number: Foxboro, Live Oak, FL 32060 386/364-6933 (Home) or 386-208-2338 (Cell)
Name: James Black	Address & Phone Number: Live Oak, FL 386-362-6625 (Home) 386/364-8584 (Cell)
Name: Mike Jordan	Address & Phone Number: Live Oak, FL 386/362-1627 (Home) 386-208-2982 (Cell)
Name	Address & Phone Number:

RADIO INFORMATION

Regular Operating Frequency: 153.590	Call Letters: KDM 613	Emergency Radio: Same
Vehicles Equipped with Emergency Frequency: (Number and Type of Vehicle)		
Name of Local Amateur Radio Operator: Fred Murat	Location & Phone No.: 386/362-6833	Station Call Sign: WREDG
Emergency Network or Civil Defense Network:		Has Emergency Power Source:

SYSTEM INFORMATION

System Voltages Transmission: Distribution: 12470 & 24900	Primary Conductor OH: ACSR #2, 3/0, 266, 336 URD: #2, 1/0, 350	Secondary Conductor OH: #2, 1/0, 4/0, 350 URD: 4/0, 350
Splicing Sleeves Used: Burndy & Automatic		Splicing Tools: MD6

PERSONNEL

UNION: 31

Overtime rate: Time and one half up to 16 hours. Double time in excess of 16 hours.

Personnel Available to Help Other Systems During Emergency

Director of Operations:	1	Comments:
Public Relations:	1	
Engineering Services:	4	
Technicians:		
Mechanics:	3	
Other:		

SPARE SUBSTATION TRANSFORMERS

Number	KVA Voltage	KVA Capacity % Impedance	Manufacturer	Polarity

Mobile Substation:	Size:	Voltage:
1	7500 KVA	6700/115000 PRI 7200/14,000 SEC

EQUIPMENT AVAILABLE

TRUCKS	NUMBER	SIZE	PERSONNEL ON EACH	SPECIAL EQUIPMENT
Service Trucks	6		2	
Buckets & Digger	7			
Diggers				
Underground				
Special Mobile Equip.				
Special Trucks				

SPECIAL FACILITIES AND EQUIPMENT

Equipment	Number	Size(s)/Kind	Comments
Boat with Motor			
Boat Without Motor			
Chain Saws	30		
Spotlights	40		
Power Source			
Generators	2	100 KW/50KW	
Portable Fuel Tanks			
Air Compressors			
Walkie-Talkie Sets	8		
Hot Line Trailer Sets			
Pole Trailers	4		
Portable Water Tank			
Crane			
4-Wheel Drive			
Crawl Tractors			
Vehicles			

Other Material or Services Which Might Be Helpful:

If a helicopter is available in your area, please list the name, address and phone number:

FOR INFORMATION PURPOSES, PLEASE LIST YOUR SYSTEM’S DEFINITION OF THE FOLLOWING:

	Number of Men	Type of Equipment
Service Crews	2	Equipped w/chain saw to work trouble
Line Crews	4	Derrick & Pickup
Construction Crews OH		
Construction Crews URD		
Right of Way Crews	4	Bucket Trucks equipped w/chipper
Welders		
Mechanics	1	Service Truck
Line Trucks	4	Derrick & Pickup
Underground Trucks		
Bucket Trucks	2	To do hot work
Digger Derricks	4	With pickup to build lines

LIST ANY SPECIAL EQUIPMENT YOU MIGHT NEED:



*Suwannee Valley
Electric Cooperative, Inc.*

POST OFFICE BOX 160 • LIVE OAK, FLORIDA 32064 • (386) 362-2226

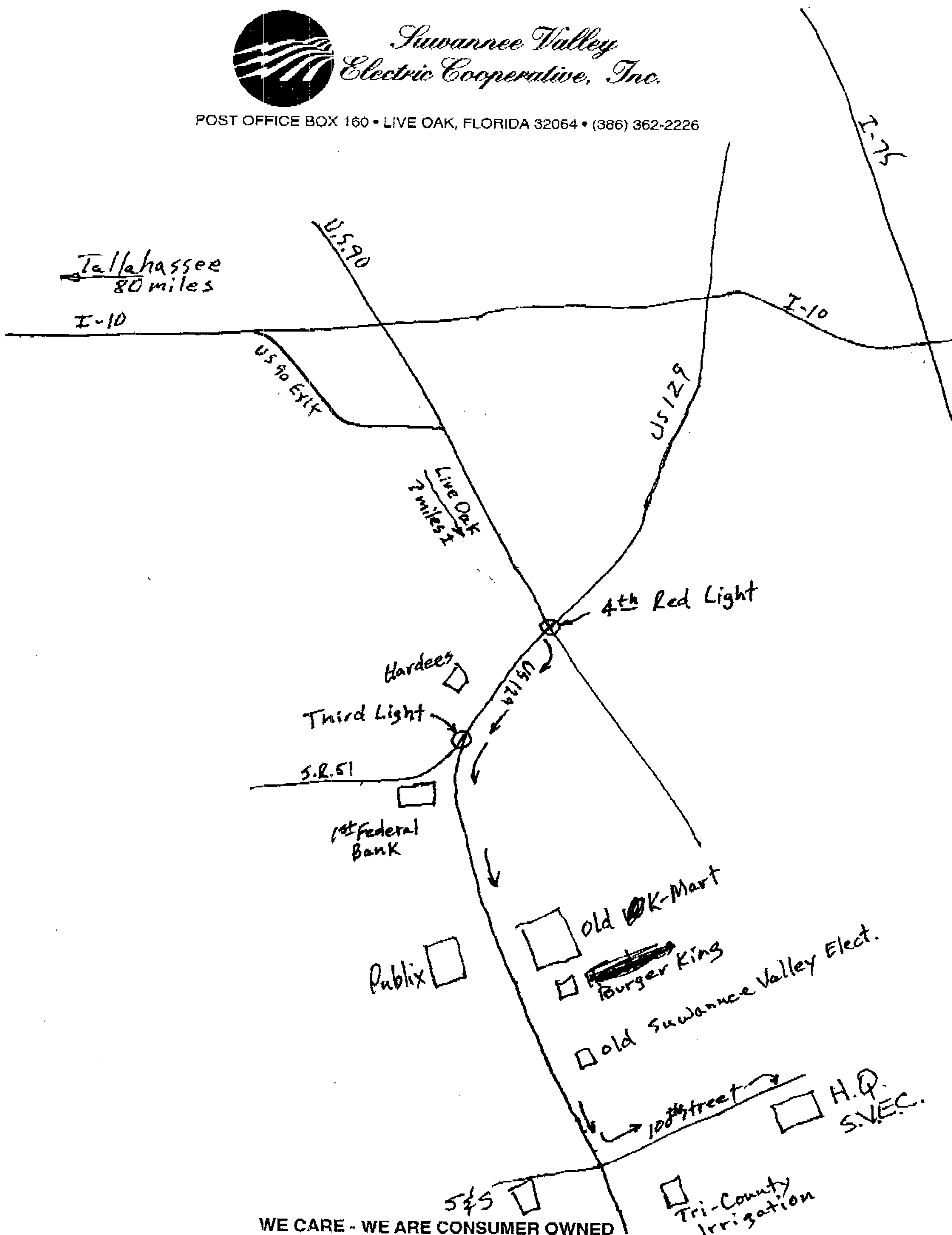

WE CARE - WE ARE CONSUMER OWNED



System Emergency Information Sheet

Cooperative Name: Talquin Electric Cooperative, Inc.	Phone Number: (850) 878-4414
Address: P.O. Box 1679 Quincy, FL 32353-1679	Nights, Weekends, and Holidays: Live 1-888-802-1832 Automated 1-866-899-4832 Dispatch (850) 627-1033
General Manager: John Hewa Home Address: 2752 Oakleigh Ct Tallahassee, FL 32312	Cellular Numbers: John Hewa (850) 556-9077 Allen Shepard (850) 933-1510

ALL BRANCH OFFICES AND LOCATIONS

HQ Quincy 1640 W. Jefferson St. Quincy, FL 32351	Phone Number: 850-627-7651 850-878-4414
T-1 Quincy 1607 W. Jefferson St. Quincy, FL 32351	Phone Number: 850-627-9666
T-2 Crossway Rd 326 Crossway Rd. Tallahassee, FL 32305	Phone Number: 850-877-2111
T-3 Hosford 20557 NE Cooperative Way Hosford, FL 32334	Phone Number: 850-379-8679
T-4 Lake Jackson 4808 Portal Dr. Tallahassee, FL 32303	Phone Number: 850-562-0125
T-5 Bradfordville 6724 Thomasville Rd. Tallahassee, FL 32312	Phone Number: 850-893-6853
T-6 Crawfordville 681 Wakulla Arran Rd. Crawfordville, FL 32327	Phone Number: 850-926-7422
T-7 Bristol 10850-A NW State Road 20 Bristol, FL 32321	Phone Number: 850-643-2828

NAMES OF ALTERNATE CONTACTS

Name: Allen Shepard	Phone Number: Personal (850) 933-7482 Cell (850) 933-1510	Address: 4729 Crooked Rd. Tallahassee, FL 32310
Name: Ken Cowen	Phone Number: Personal (850) 539-0694 Cell (850) 508-6720	Address: 132 Engwall Cir. Havana, FL 32333
Name: Bernard Rowan	Phone Number: Personal (850) 562-0143 Cell(850) 545-5333	Address: 1899 Saddle Brook Dr. Tallahassee, FL 32303
Name: Bill James	Phone Number: Personal (850) 539-8713 Cell(850) 510-3996	Address: 97 Yvonne Ct. Havana, FL 32333
Name: Jeremy Nelms	Phone Number: Cell (850) 544-9150	Address:

RADIO INFORMATION

Regular Operating Frequency: 153.410 MHZ	Call Letters: KIC 803	Emergency Radio: --
--	---------------------------------	-------------------------------

SYSTEM INFORMATION

System Voltages Transmission: 69 KV Distribution: 12.47 & 24.94 KV	Primary Conductor OH: #4 - 336 URD: 1/0, 4/0 & 350 MCM	Secondary Conductor OH: #2 - 4/0 URD: 4/0 Triplex - 350
---	---	--

Splicing Sleeves Used: Compression & automatic	Splicing Tools: Anderson, Blackburn, and Burndy
--	---

UNION PERSONNEL:

Available to Help Other Systems During Emergencies

Comments:

Engineering Services:	6	
Technicians:	2	
Mechanics:	0	
Other:	10	

SPARE SUBSTATION TRANSFORMERS

Number	KVA Voltage	KVA Capacity % Impedance	Manufacturer	Polarity
4-1 Phase	67/12.5 kv	2500 kva 7.35%	GE	
1-3 Phase	115/67/12,5/24,9 kv	15.2/25 kva 6.36%	Heavy Duty	

Mobile Substation	Size	Voltage
n/a		

EQUIPMENT AVAILABLE

Truck	Qty.	Size	Height	Personnel	Special Equipment
Service Trucks	20	¾ ton		1	
Buckets	14	Varies		2	
Diggers	6	2.5 ton		2	
Underground	1				Fault Locator; Radar; Thumper
Special Mobile Equip.	0				
Special Trucks	0				

SPECIAL FACILTIES AND EQUIPMENT

Equipment	Number	Size(s)/Type	Comments
Chainsaws	25		
Spotlights	50	Handlights, Starbeam	Assorted
Power Source	Battery		
Generators	20	5 KW to 100 KW	
Portable Fuel Tanks	2		
Air Compressors	5		
Walkie-Talkie Sets	69		
Hot Line Trailer Sets	0		
Pole Trailers	4		
Portable Water Tank	0		
4-Wheel Drive	9		
Crawl Tractors	0		
Vehicles	1	Tractor & BushHog	
Back Hoe	1		

Other material or services which might be helpful:

SYSTEM DEFINITIONS

Term	Number of Men	Type of Equipment
Service Crews	10	
Line Crews	17	Short bucket truck, large bucket truck, Digger Derrick
Construction Crews OH		
Construction Crews URD		
Right of Way Crews	Contractors	Buckets, chippers, dump trucks
Welders	0	
Mechanics	0	
Line Trucks		
Underground Trucks	0	
Bucket Trucks	14	
Digger Derricks	6	

List any special equipment you might need:

Driving Directions to Talquin Electric Operations Center Located in Quincy, FL

From I-10

1. Get off at Exit 181 Pat Thomas Parkway, heading north on the parkway (3.0 mi.)
2. Turn left onto Martin Luther King Blvd (0.2 mi.)
3. Turn at third right onto Cleveland St (0.5 mi.)
4. Turn left onto Main Line Dr
5. Talquin Operations Center will be just ahead on the left

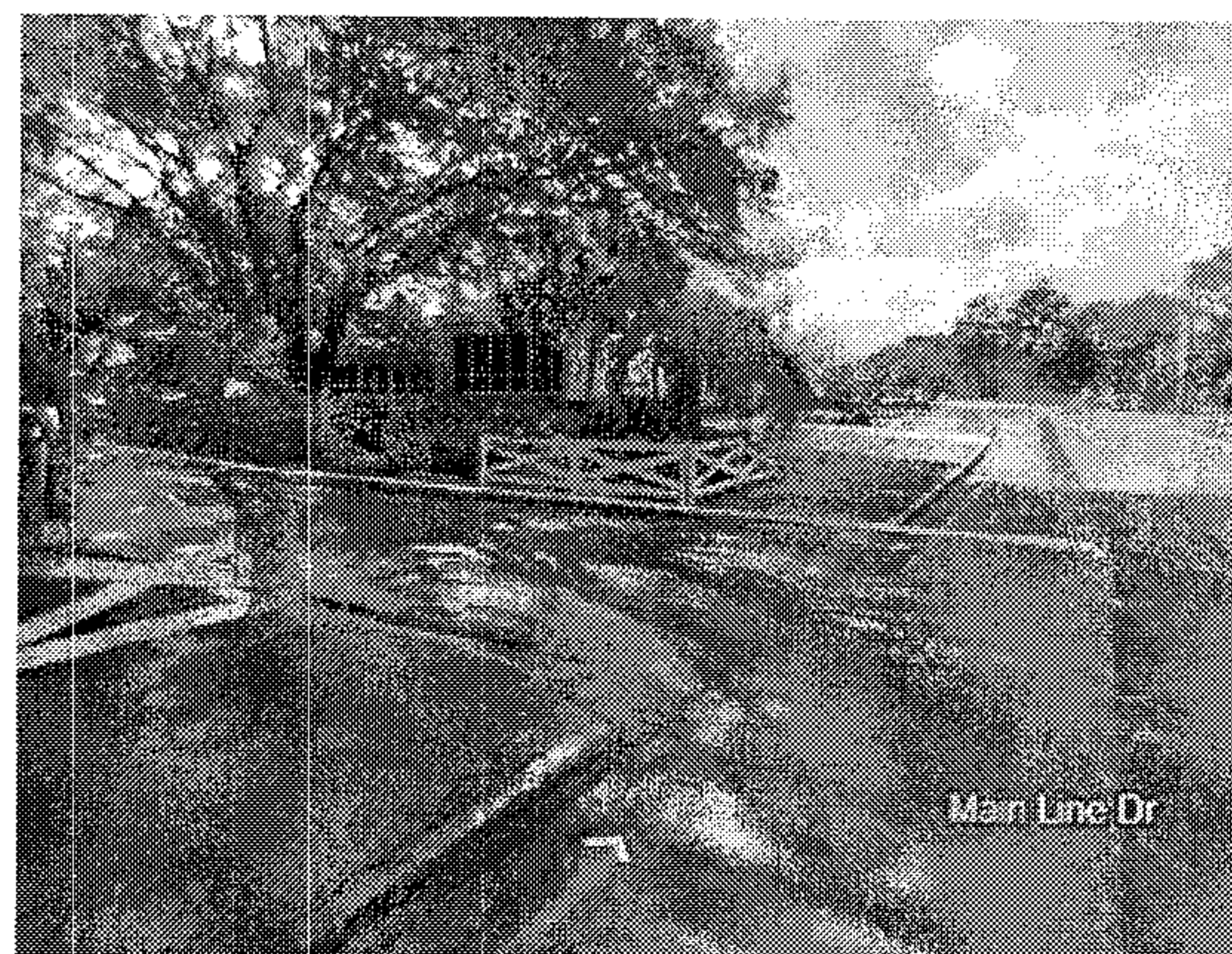
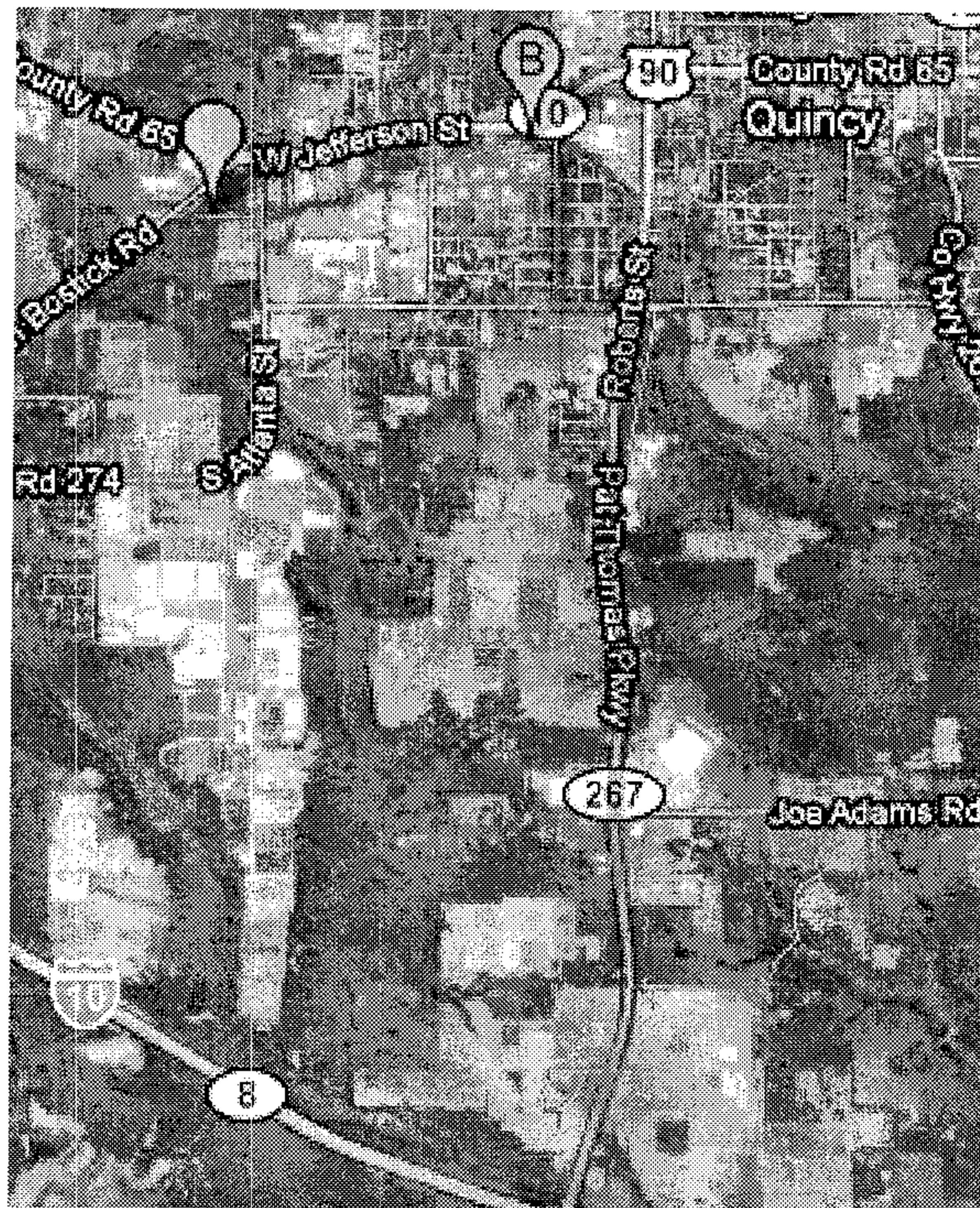

System Emergency Information Sheet

Cooperative Name: Tri-County Electric Cooperative, Inc.	Phone Number: 850/973-2285 and 800/999-2285 EMERGENCY NON-LISTED NO: 866-775-1186
Address: 2862 West US 90 Madison, FL 32340 P. O. Box 208, Madison, FL 32341	Nights, Weekends & Holidays: 850/973-2285 Unlisted Number(s): 866-775-1186
Manager's Name: Julius Hackett Home Address: 320 Hickory Street, Monticello, FL 32344	Home Phone: 850/997-9634
Cellular Number(s): Julius Hackett 850/869-0003 Wayne Bass 850/973-0058 Darrell Tuten 850/973-0578	

ALL BRANCH OFFICES AND LOCATIONS

Office Location: 700 S. Jefferson Street Monticello FL 32344	Phone Number: 850/997-3533
Office Location: 1506 S. Jefferson St Perry FL 32347	Phone Number: 850/584-4639
Office Location: 1415 1 st Avenue SE Steinhatchee FL 32359	Phone Number: 352/498-5772
Office Location: 13796 West 90 Greenville FL 32331	Phone Number: 850/948-5901

NAME OF ALTERNATE CONTACTS:

Name: Wayne Bass	Address & Phone Number: 7227 SW CR 360, Madison, Fl 32340 850/973-4443
Name: Darrell Tuten	Address & Phone Number: 2519 S/W Mosley Hall Rd, Madison FL 32340, 850/973-6387
Name: George Webb	Address & Phone Number: 529 S/E Pioneer St, Lee, FL 32059 850/971-5896
Name: Tom Waddail	Address & Phone Number: 1369 SE Robinwood Drive, Madison, Fl 32340, 850/973-6476

RADIO INFORMATION

Regular Operating Frequency: Repeater, Channel 1 R,151.025(606 DPL) T,160.470(606 DPL)	Call Letters: KNNJ 744	Emergency Radio:
Vehicles Equipped with Emergency Frequency: (Number and Type of Vehicle) All of Tri-County's vehicles are equipped with 2 way radios.		
Name of Local Amateur Radio Operator:	Location & Phone No.:	Station Call Sign:
Emergency Network or Civil Defense Network: Yes		Has Emergency Power Source: Yes

SYSTEM INFORMATION

System Voltages Transmission: 69KV/115KV Distribution: 7.2/14.4	Primary Conductor OH: ACSR Aluminum URD: Aluminum	Secondary Conductor OH: Aluminum & Copper URD: Aluminum
Splicing Sleeves Used: Anderson/Burndy/ Automatic		Splicing Tools:

PERSONNEL

NON-UNION:

Overtime rate

Personnel Available to Help Other Systems During Emergency

Director of Operations:	Darrell Tuten	Comments:
Public Relations:		
Engineering Services:	Wayne Bass	
Technicians:		
Mechanics:	Paul Burnett	
Other:	Darrell Tuten	

SPARE SUBSTATION TRANSFORMERS

Number	KVA Voltage	KVA Capacity % Impedance	Manufacturer	Polarity

Mobile Substation:	Size:	Voltage:
1	12000	69/14.4/24940
1	12000	115/7.2/12470

EQUIPMENT AVAILABLE

TRUCKS	NUMBER	SIZE	PERSONNEL ON EACH	SPECIAL EQUIPMENT
Service Trucks	6		1	
Buckets	7 Small	F-550	2	
	7 Large	F-700	2	
Diggers	4		2	
Underground				
Special Mobile Equip.				
Special Trucks				

SPECIAL FACILITIES AND EQUIPMENT

Equipment	Number	Size(s)/Kind	Comments
Boat with Motor			
Boat Without Motor			
Chain Saws	10 25	Large Small	
Spotlights	5	2-1000w, 3-500w	
Power Source	120V		
Generators	3	1-7000KW, 2-3000KW	
Portable Fuel Tanks			
Air Compressors	1		
Walkie -Talkie Sets			
Hot Line Trailer Sets			
Pole Trailers	3		
Portable Water Tank			
Crane			
4-Wheel Drive			
Crawl Tractors			
Vehicles			

Other Material or Services Which Might Be Helpful:

If a helicopter is available in your area, please list the name, address and phone number:

FOR INFORMATION PURPOSES, PLEASE LIST YOUR SYSTEM'S DEFINITION OF THE FOLLOWING:

	Number of Men	Type of Equipment
Service Crews	2 men	Service Truck or Service Bucket Truck
Line Crews	4 men	1 Pickup 1 Bucket Truck 1 Line Truck 1 Pole Trailer
Construction Crews OH	Same as Line Crew	Same as Line Crew
Construction Crews URD	Same as Line Crew	Same as Line Crew /w Ditch Witch Trencher
Right of Way Crews	4 men	1 Chipper, 1 Truck with Dump Body 1 Bucket Truck
Welders	1 man	No portable welder
Mechanics	1 man	1 pick-up w/air compressor
Line Trucks	2 men	Same as Digger Derrick
Underground Trucks		
Bucket Trucks	2 men	Service Bucket - 30' Reach Large Bucket – Over 30' Reach
Digger Derricks	2 men	Same as Line Truck

LIST ANY SPECIAL EQUIPMENT YOU MIGHT NEED:

System Emergency Information Sheet

Cooperative Name: West Florida Electric Cooperative	Phone Number: 850-263-3231
Address: 5282 Peanut Rd, P. O. Box 127, Graceville, FL 32440	Nights, Weekends & Holidays: 850-263-3231 and 800-342-7400 Unlisted Number(s): 850-263-3009
Manager's Name: William S. Rimes Home Address: P. O. Box 842 Graceville, FL 32440	Home Phone: 850-263-5969
Cellular Number(s): Bill Rimes 850-326-0220 ,Russell Dunaway 850-209-8884, Ty Peel 850-415-0901, Doyle Short 850-373-6005, Gary Clark 850-326-0318	

ALL BRANCH OFFICES AND LOCATIONS

Office Location: Bonifay	Phone Number: 850/547-9325
Office Location: Sneads	Phone Number: 850/593-6491
Office Location: Graceville	Phone Number: 850/263-3231

NAME OF ALTERNATE CONTACTS:

Name: Russell Dunaway	Address & Phone Number: Marianna, FL 850/526-1067
Name: Gary Clark	Address & Phone Number: Chipley, FL 850/638-2504
Name: Ty Peel	Address & Phone Number: Chipley, FL 850/638-7121
Name: Doyle Short	Address & Phone Number: Bonifay, FL 850/547-2996

RADIO INFORMATION

Regular Operating Frequency: 451.087, 451.375, 452.400	Call Letters: KIA 600	Emergency Radio:
Vehicles Equipped with Emergency Frequency: (Number and Type of Vehicle) 70 - All Vehicles		
Name of Local Amateur Radio Operator:	Location & Phone No.:	Station Call Sign:

Emergency Network or Civil Defense Network:	Has Emergency Power Source:
--	------------------------------------

SYSTEM INFORMATION

System Voltages Transmission: N/A Distribution: 7.2/12.4 KV & 14.4/24.9 KV	Primary Conductor OH: 4, 1/0, 3/0, 336.4 ACSR URD:	Secondary Conductor OH: 4,2,1/0,4/OTP URD:
Splicing Sleeves Used: Automatic		Splicing Tools: Burndy

PERSONNEL

UNION: Yes

Overtime rate

Personnel Available to Help Other Systems During Emergency

Director of Operations:	3	Comments:
Public Relations:	2	
Engineering Services:	8	
Technicians:		
Mechanics:	7	
Other:		

SPARE SUBSTATION TRANSFORMERS

Number	KVA Voltage	KVA Capacity % Impedance	Manufacturer	Polarity

Mobile Substation:	Size:	Voltage:

EQUIPMENT AVAILABLE

TRUCKS	NUMBER	SIZE	PERSONNEL ON EACH	SPECIAL EQUIPMENT
Service Trucks	5		2	
Buckets	24			
Diggers	9			
Underground				
Special Mobile Equip.				
Special Trucks				

SPECIAL FACILITIES AND EQUIPMENT

Equipment	Number	Size(s)/Kind	Comments
Boat with Motor			
Boat Without Motor			
Chain Saws	10		
Spotlights	10		
Power Source	Cigarette Lighter		
Generators	3	5,000	
Portable Fuel Tanks	1		
Air Compressors			
Walkie -Talkie Sets			
Hot Line Trailer Sets			
Pole Trailers	9		
Portable Water Tank			
Crane			
4-Wheel Drive			
Crawl Tractors			
Vehicles			

Other Material or Services Which Might Be Helpful:

If a helicopter is available in your area, please list the name, address and phone number:

Yes Contact Ty Peel 850-263-3231

FOR INFORMATION PURPOSES, PLEASE LIST YOUR SYSTEM’S DEFINITION OF THE FOLLOWING:

	Number of Men	Type of Equipment
Service Crews	5	
Line Crews	6	
Construction Crews OH	6	
Construction Crews URD	6	
Right of Way Crews	3	
Welders		
Mechanics	7	
Line Trucks		
Underground Trucks		
Bucket Trucks	24	
Digger Derricks	9	

LIST ANY SPECIAL EQUIPMENT YOU MIGHT NEED:

Graceville Office:

5282 Peanut Rd, Graceville, FL 32440

Phone: 800-342-7400

850-263-3231

(Private line) 850-263-3009

FAX: 850-263-3726

850-263-8276

850-263-8925

Satellite *to be provided to personnel when phones are activated

Sneads Office:

8292 Hwy 90, Sneads, FL 32460

Phone: 850-593-6491

Fax: 850-593-6977

Satellite

Bonifay Office:

805 St. Johns Rd, Bonifay, FL 32425

Phone: 850-547-9325

Fax: 850-547-2996

Satellite

Contacts:

Ty Peel

VP of Engineering & Operations

Phone: 850-638-7121

Cell: 850-415-0901

Harold Dunham

Manager Ops. & Const., Sneads

Phone: 850-593-6270

Cell 850-209-1575

Doyle Short

Manager Ops. & Const., Bonifay

Phone: 850-547-2996

Cell 850-373-6005

Donnie Worley

Manager Loss Control and Op. Services

Phone: 850-638-1297

Cell: 850-415-0636

John Booker
Manager, Purchasing and Stores
Phone 850-263-7545
Cell: 850-209-5597

Keith L. Varnum
Manager of Engineering
Phone: 850-482-3247
Cell: 850-326-0661

Gary Clark
VP Marketing & Member Services
Phone: 850-638-2504
Cell: 850-326-0318

Russell Dunaway
VP Finance & Administration
Phone: 850-526-1067
Cell: 850-209-8884

William S. Rimes, CEO
Phone: 850-263-5969 (Unlisted)
Cell: 850-326-0220

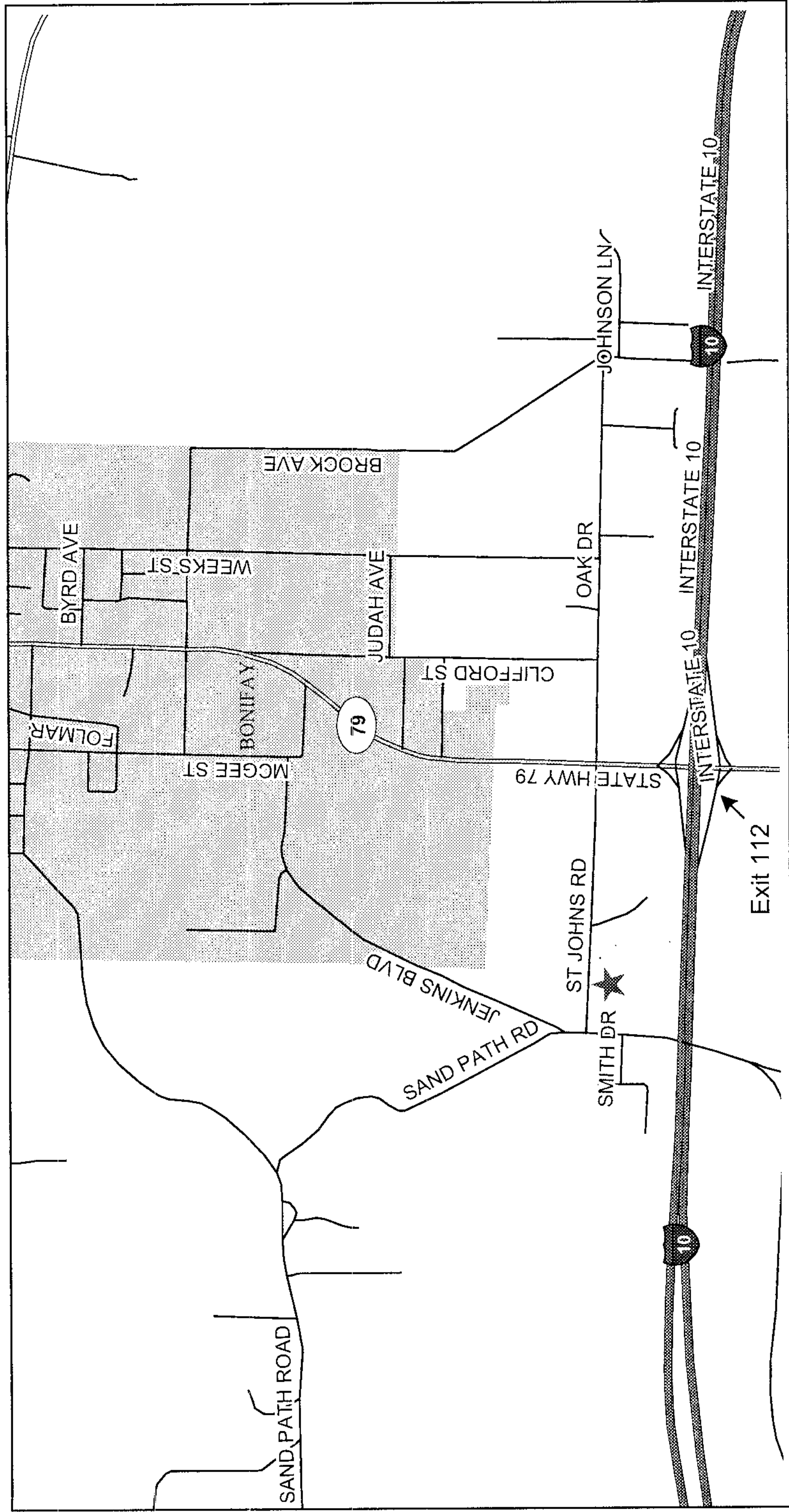
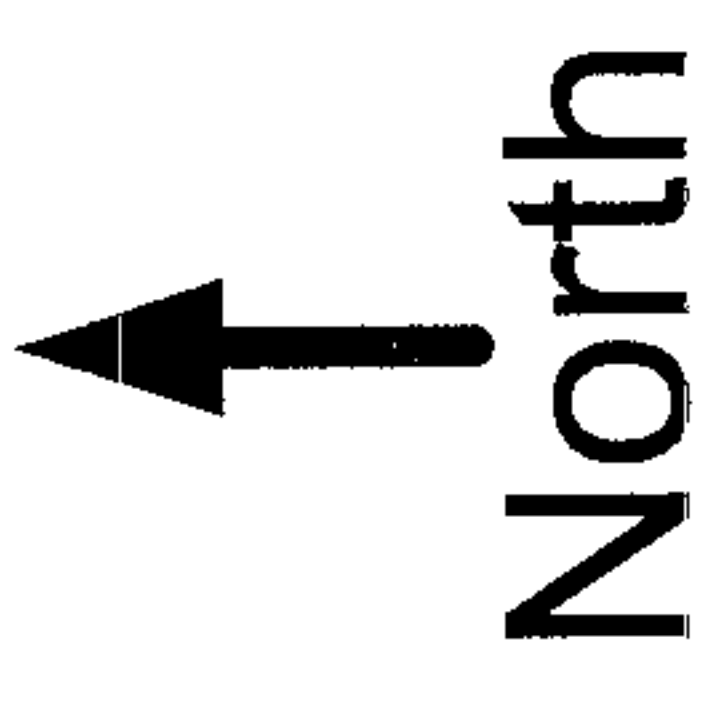

★ West Florida Electric

Revised by: KLV	WEST FLORIDA ELECTRIC COOPERATIVE ASSOCIATION
Date Revised: 9/09/04	Directions to Bonifay Office

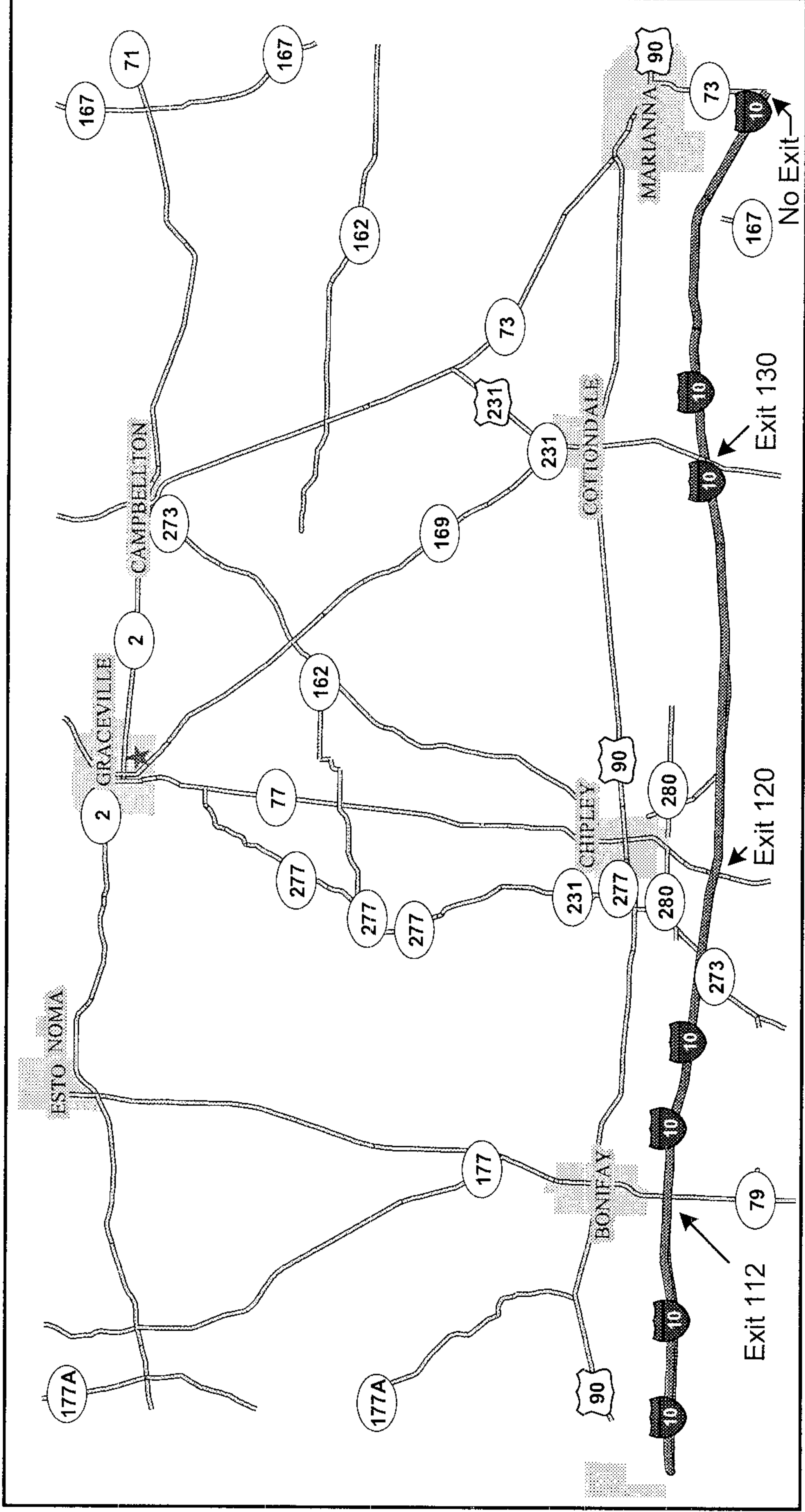

North
↑

★ West Florida Electric

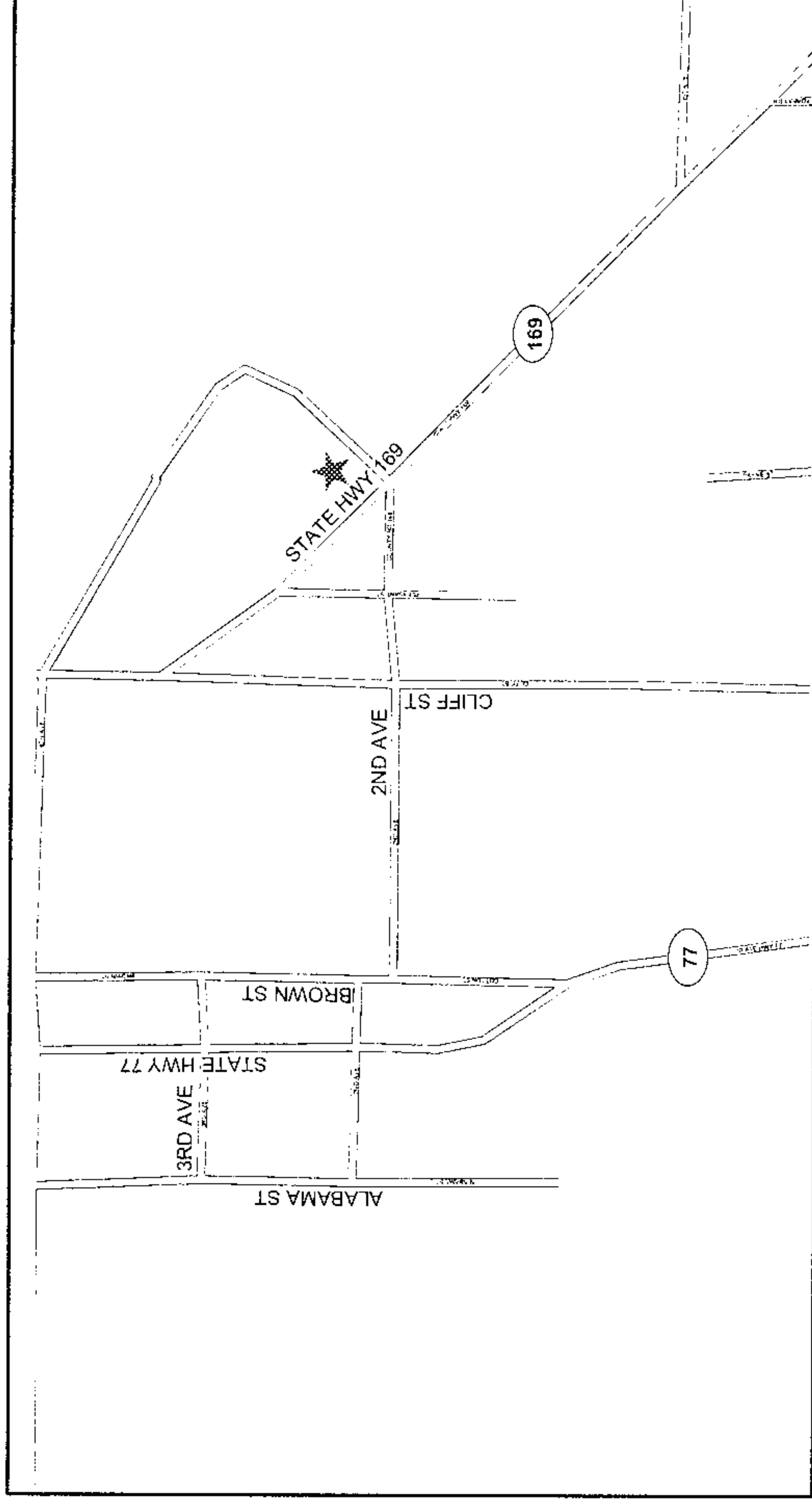

Revised by: KLV	WEST FLORIDA ELECTRIC COOPERATIVE ASSOCIATION
Date Revised: 9/09/04	Directions to Graceville Office

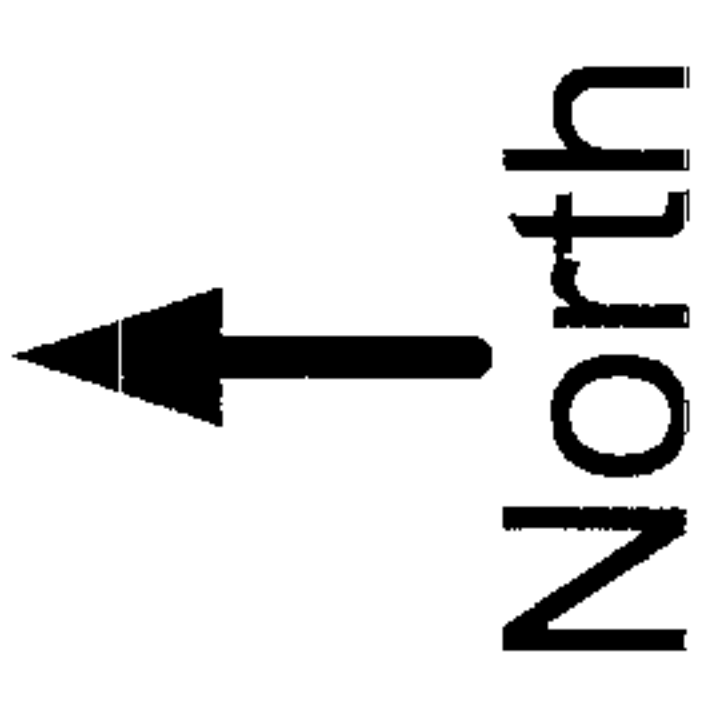
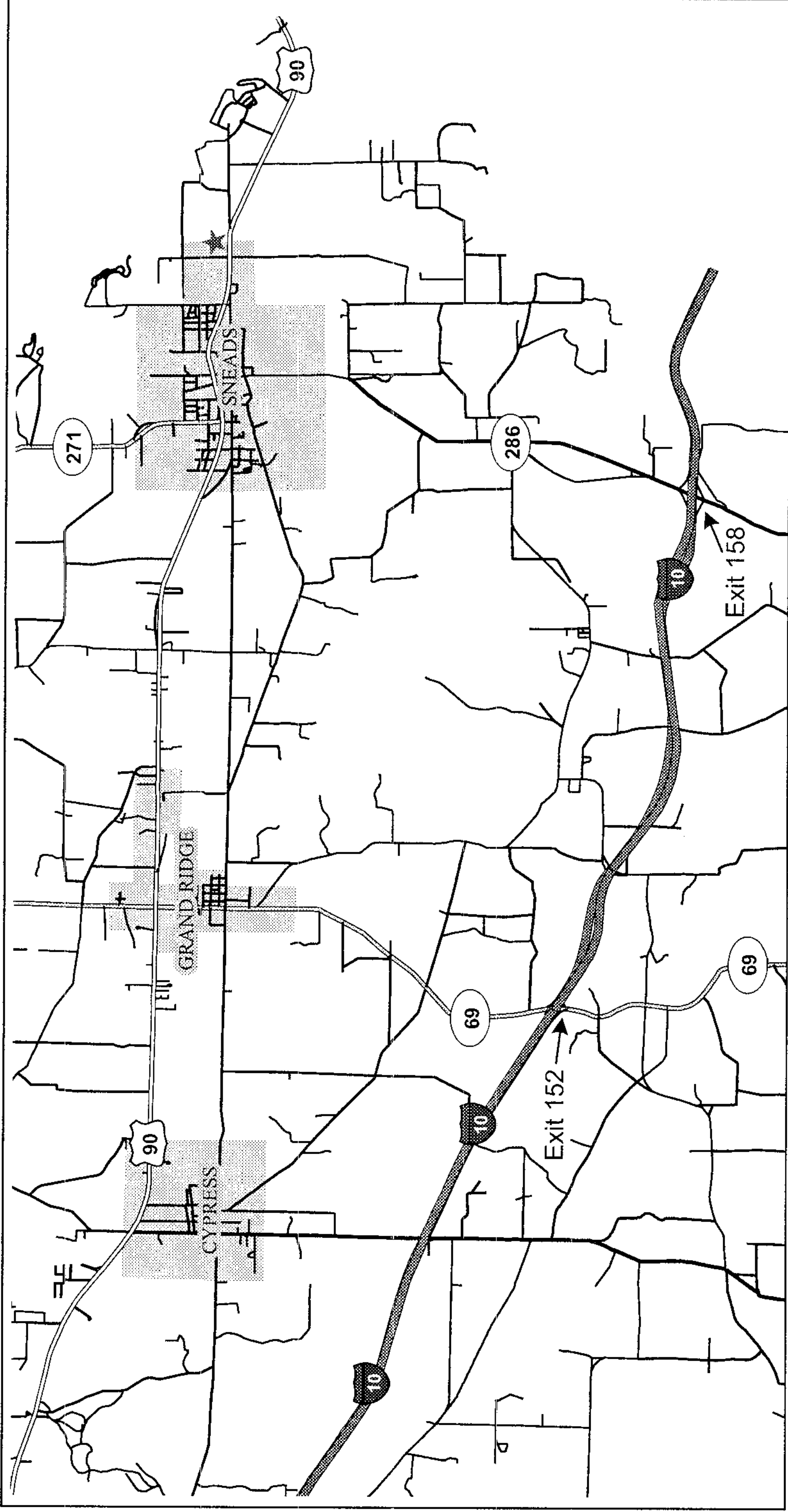

★ West Florida Electric

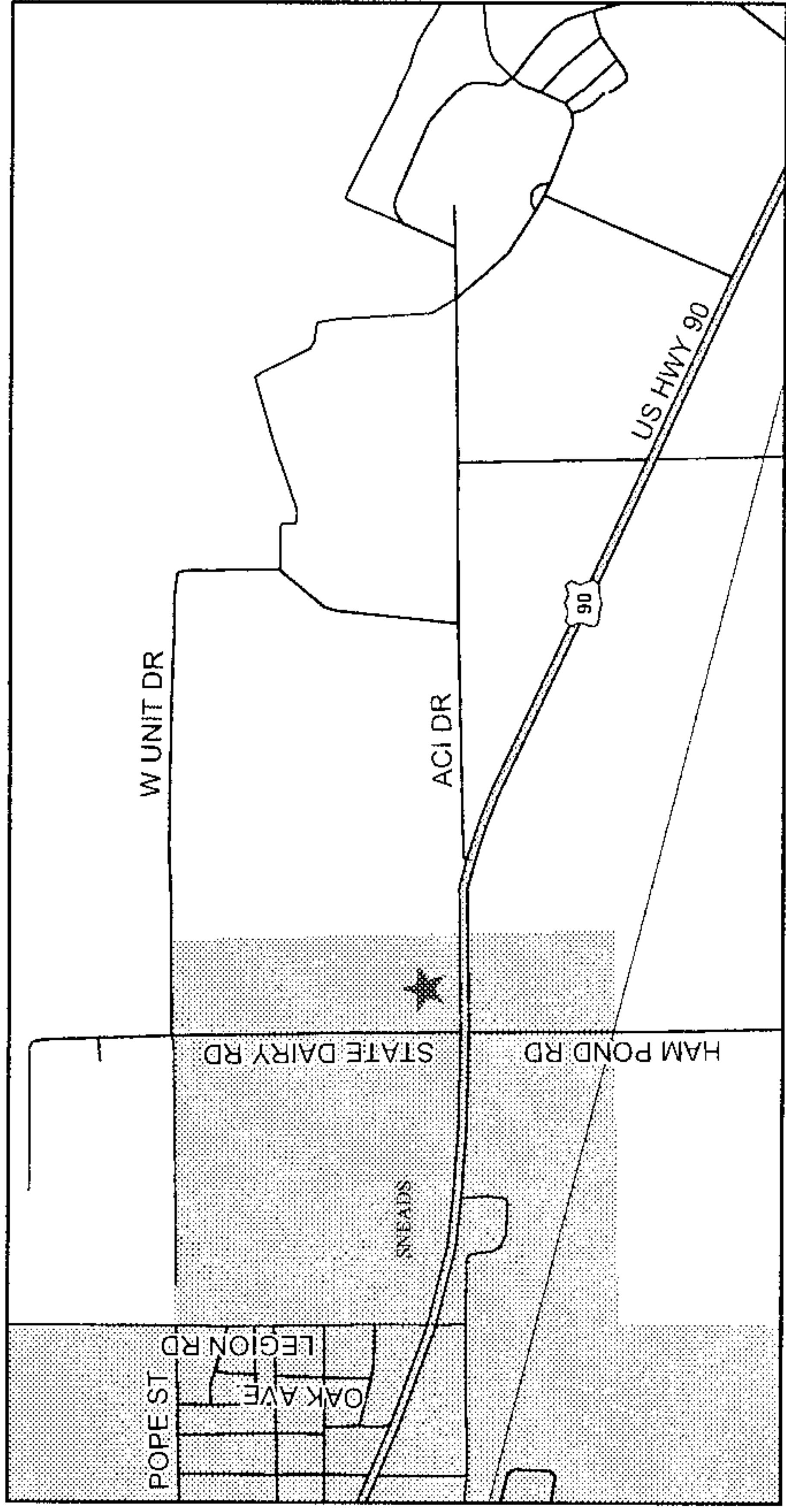

Revised by: KLV WEST FLORIDA ELECTRIC COOPERATIVE ASSOCIATION

Date Revised: 9/09/04 Directions to Sneads Office

System Emergency Information Sheet

Cooperative Name: Withlacoochee River Electric Co-op, Inc.	Phone Number: (352) 567-5133 Fax: (352) 521-5971
Address: P.O. Box 278, Dade City, FL 33526-278	Nights, Weekends, & Holidays: (352) 567-5133 Unlisted Number: (352) 521-5632
General Manager: Billy E. Brown Home Address: 12952 Tradition Dr., Dade City, FL	Home Phone: (352) 588-4991
Cell Number(s): (813) 714-0152	
Pager Number(s): Paging accomplished through company radio.	

ALL BRANCH OFFICES AND LOCATIONS

Office Location: One Pasco Center, 30461 Commerce Dr., San Antonio, FL	Phone Number: (352) 588-5115
Office Location: Bayonet Point, 12013 Hays Rd., Shady Hills, FL	Phone Number: (727) 868-9465
Office Location: West Hernando, 10005 Cortez Blvd., Brooksville, FL	Phone Number: (352) 596-4000
Office Location: Crystal River, 5330 W. Gulf to Lake Hwy., Lecanto/Crystal River, FL	Phone Number: (352) 795-4382
Office Location: Operations 20711 U.S. 98, Trilby, FL	Phone Number: (352) 567-5133 / (352) 583-6144

NAME OF ALTERNATE CONTACTS:

Name: David Lambert, Manager, Member Relations	Address & Phone Numbers: 14519 Elmont Ave., Spring Hill, FL 34610 (727) 857-0712 (home) (727) 505-3179 (cell)
Name: Marlin Sexton, Manager, System Operations	Address & Phone Number: PO Box 55, Trilby, fl. 33593 (352) 302-0632 (personal cell)
Name: John Wagner, Manager, Engineering & Technical Support	Address & Phone Numbers: 38545 Young Dr., Zephyrhills, FL (813)782-7998(home) (813)713-2739(cell)

RADIO INFORMATION:

Regular Operation Frequency: 158.130TX	Call Letters: K1G218	Emergency Radio:
Vehicles Equipped with Emergency Frequency: (Number & Type of Vehicle)		
Name of Local Amateur Radio Operator: Ed Koch	Location & Phone Number: 352-795-5058	Station Call Sign: N4EK
Emergency Network/Civil Defense Network:	Has Emergency Power Source	

SYSTEM INFORMATION:

System Voltages Transmission: 115/69 KV Distribution: 7.2/14.4 KV	Primary Conductor OH: #2, 394 & 740 AAAC URD: 1/0, 4/0, 1000 MCM	Secondary Conductor OH: 1/0 URD: 1/0, 4/0
Splicing Sleeves Used: see attached notes	Splicing Tools: Burndy and Anderson	

PERSONNEL**UNION: NO!**

Overtime rate 1 ½ times the normal hourly rate

Personnel Available to Help Other Systems During Emergency		
POSITION	NUMBER	COMMENTS
Manager of Operations	1	
Public Relations	1	
Engineering Services	14	Engineers and Engineering Technicians
Staking	29	
Mechanics	8	
Technicians (Substation, Meter, Apparatus)	14	Journeymen and Apprentices
Electronics	6	Journeymen & above (Radio, SCADA, Fiber Optics, etc.)

SPARE SUBSTATION TRANSFORMERS

Number	KVA Voltage	KVA Capacity	% Impedance	Manufacturer	Polarity
1	115/25/12.5	30,000	9.5	Delta-Star	3 Phase
1	69	30,000	7.0	Howard	3 Phase
1	69/7.2	5,000	7.2	GE	1 Phase Subtractive
1	110/69-25/125	30,000	17.8	Delta-Star	3 Phase
1	69/25	5,000	7.2	Hevi-Duty	1 Phase Subtractive

	drivers			
Special Trucks	2	SUBSTATION FLAT BED WITH TOOL BINS 1- WITH REAR MOUNTED N50 CRANE		

SPECIAL FACILITIES AND EQUIPMENT

Equipment	Number	Size(s)/Kind	Comments
Boat w/ Motor	5		
Boat w/o Motor	1		
Chain Saws	60		
Spotlights	2	4- 1000 watt	Light trailer
Power Source	1	30 KW	
Generators	78	3500 watt	
Portable Fuel Trucks	NA		
Air Compressors	5	PSI- Adjustable	
Walkie-Talkie Sets	50		Hand held radios
Hot Line Trailer Sets	1		
Pole Trailers	14		
Portable Water Tank	3	750 gallon	Not for drinking water
Crane	1	40 TON	Road
4-Wheel Drive	69	1- S10 BLAZER 12-½ PICKUP 15-¾ PICKUP 1-¾ TOOL BINS 6-1 TON GRD 2-1 TON SHOP 1-1 TON ROW 21-BUCKETS 10-DIGGERS	Two vehicles are for reading ERT meters 1- tractor with bush hog

Crawl Tractors	2-WHEEL LOADERS 1.75 YARD BUCKET		2-Semis with lowboy trailers
Vehicles	239		Total Fleet

Other Material or Services Which Might Be Helpful:

If a helicopter is available in your area, please list the name, address, and phone number:

Suncoast Helicopter
1111 W. Columbus Drive, Tampa, FL 33607 / (813) 872-6625

**FOR INFORMATION PURPOSES, PLEASE LIST YOUR SYSTEMS
DEFINITION OF THE FOLLOWING:**

Service Crews		Single linemen on a small bucket-responds to outages, streetlight repair, reconnects/disconnects. No gloving.
Line Crews		Build single phase and some three phase lines, both overhead and underground. 14.4 Conversion.
Construction Crews OH		Large three phase construction overhead.
Construction Crews URD		Major three phase UG construction
Right of Way Crews		Platform truck and dump body.
Welders		Fabrication and repair of equipment.
Mechanics		Maintenance and repair.
Line Trucks		Various sizes of units with wire racks, material bins, fuel tanks, trailers for trenching and digging equipment.
Underground Trucks		Two man crews – primary & secondary
Bucket Trucks		Arial units for personnel lift. Some equipped with material handlers.
Digger Derricks		Various sizes all equipped with pole trailers.

LIST ANY SPECIAL EQUIPMENT YOU MIGHT NEED:

System Emergency Information Sheet

Cooperative Name: PowerSouth Electric Cooperative, Inc.	Phone Number: 334/427-3000
Address: P. O. Box 550, Andalusia, AL 36420	Nights, Weekends & Holidays: 334/427-3210 Unlisted Number(s): 334/222-6819
Manager's Name: Gary Smith Home Address: Andalusia, AL 36420	Home Phone: 334/222-2536 Office Phone: 334/427-3215
Cellular Number(s): Terry Wilson Cell - 334-504-4540	
Pager Number(s): None	

ALL BRANCH OFFICES AND LOCATIONS

Office Location: All contacts must be made through the Headquarters	Phone Number:
Office Location: Headquarters 2027 East Three Notch St. Andalusia, AL 36421	Phone Number: 334-427-3000
Office Location:	Phone Number:
Office Location:	Phone Number:

NAME OF ALTERNATE CONTACTS:

Name: Terry Wilson	Address & Phone Number: 23761 Shreve Rd., Andalusia, AL 36420 334/222-8393
Name: Chris Salter	Address & Phone Number: 2327 Booker Rd, McKenzie, AL 36456 334-374-8276 Cell: 334-488-4860
Name: Larry Avery	Address & Phone Number: 601 Grand Oak Dr., Andalusia, AL 36420 334/222-6252 Cell: 334-488-4902
CellName:	Address & Phone Number:

RADIO INFORMATION

Regular Operating Frequency: 451.200/456.200	Call Letters: WQQ817	Emergency Radio: N/A
Vehicles Equipped with Emergency Frequency: (Number and Type of Vehicle)		
Name of Local Amateur Radio Operator: Larry Walker	Location & Phone No.: 205-222-2631	Station Call Sign: N4TSJ
Emergency Network or Civil Defense Network:		Has Emergency Power Source:

SYSTEM INFORMATION

System Voltages Transmission: 46KV, 115 KV, 230KV Distribution: N/A	Primary Conductor OH: URD:	Secondary Conductor OH: URD:
Splicing Sleeves Used: Alcoa, Burndy		Splicing Tools: Alcoa, Nicopress

PERSONNEL**UNION:** IBEW**Personnel Available to Help Other Systems During Emergency**

Director of Operations:		Comments:
Public Relations:		
Engineering Services:		
Technicians:		
Mechanics:		
Other:		

SPARE SUBSTATION TRANSFORMERS

Number	KVA Voltage	KVA Capacity % Impedance	Manufacturer	Polarity
40	Various	Various 46-7, 2000/7620	Various	
	Will Provide upon	Need/Request		

Mobile Substation:	Size:	Voltage:
4 Units	20 MVA	115-46, 115-12.5, 115-25, 46-25 46-12.5

EQUIPMENT AVAILABLE

TRUCKS	NUMBER	SIZE	PERSONNEL ON EACH	SPECIAL EQUIPMENT
Heavy Trucks	3			Tractor/Trailers
Buckets	6	65 ft.		
Diggers	5			
Underground				
Special Mobile Equip.	2			Wood Tiger, Go Tract
Special Trucks				

SPECIAL FACILITIES AND EQUIPMENT

Equipment	Number	Size(s)/Kind	Comments
Boat with Motor	1	10 HP	
Boat Without Motor			
Chain Saws	30	Various	
Spotlights			
Walkie-Talkie Sets	20		
Generators	10	10,000 - 2000 W	
Portable Fuel Tanks			
Air Compressors			
Power Source			
Hot Line Trailer Sets	5		
Pole Trailers	4		
Portable Water Tank			
Crane			
4-Wheel Drive	20		
Crawl Tractors	1	D-3-C Caterpillar	
Vehicles		½ Ton & 1 Ton Pickups	Blazers

Other Material or Services Which Might Be Helpful:

If a helicopter is available in your area, please list the name, address and phone number:
Helicopters Unlimited and Sky Copters

FOR INFORMATION PURPOSES, PLEASE LIST YOUR SYSTEM’S DEFINITION OF THE FOLLOWING:

	Number of Men	Type of Equipment
Service Crews	0	Line Truck, Bucket, Derrick
Line Crews	Transmission	
Construction Crews OH	7	Line Truck, Bucket, Derrick
Construction Crews URD		
Right of Way Crews	Contractors	Chain Saws, Tracked Equipment
Welders		
Mechanics		
Line Trucks		Included with Line crews
Underground Trucks		
Bucket Trucks		Included with Line Crews
Digger Derricks		Included with Line Crews

LIST ANY SPECIAL EQUIPMENT YOU MIGHT NEED:

System Emergency Information Sheet

Cooperative Name: Seminole Electric Cooperative, Inc.	Phone Number: (813) 963-0994
Address: Post Office Box 272000, Tampa, Florida 33688-2000	Nights, Weekends & Holidays: (813) 962-1222 Unlisted Number(s) (800) 321-6274
Manager's Name: Timothy S. Woodbury Home Address: 21541 Trumpeter Drive Land O' Lakes, FL 34639	Home Phone: (813) 929-0026
Cellular Number(s): (813) 690-3490 Jensen, (813) 610-7922 Malmsten, (813) 293-2340 Price, (813) 422-4799 Montoya, (813) 664-7919 Conaway, (813) 690-3641 Frauen	

ALL BRANCH OFFICES AND LOCATIONS

Office Location: Seminole Generating Station	Phone Number: (904) 328-9255
Office Location: Silver Springs North Switching Station	Phone Number: (352) 236-4200
Office Location: Tampa Dispatch	Phone Number: (813) 739-1263
Office Location:	Phone Number:

NAME OF ALTERNATE CONTACTS:

Name: Chuck Jensen, Manager of Field Operations	Address & Phone Number: 3230 Julington Creek Road, Jacksonville, FL 32223 (904) 268-8060
Name: David Malmsten, Senior Engineer Field Operations	Address & Phone Number: 6 Via Capri, Palm Coast, FL 32137 (424) 777-5262
Name: Tim Price, Senior Substation Technician	Address & Phone Number: 7038 Silver Lake Drive, Palatka, FL 32177 (386) 328-2384
Name: Zeke Montoya, Senior Relay Technician	Address & Phone Number: 2555 Willow Creek Drive Leming Island, FL 32003 (904) 278-8418
Name: Jeff Conaway, Transmission Services Coordinator	Address & Phone Number: 630 85 th Avenue North, St. Petersburg, Florida 33702 (727) 512-3665
Name: Jim Frauen, Senior Director of Energy Delivery	Address & Phone Number: 15932 Old Mill Pond Road, Dade City, FL 33523 (352) 588-4428

RADIO INFORMATION

Regular Operating Frequency:	Call Letters:	Emergency Radio:
Vehicles Equipped with Emergency Frequency: (Number and Type of Vehicle)		
Name of Local Amateur Radio Operator:	Location & Phone No.:	Station Call Sign:
Emergency Network or Civil Defense Network:		Has Emergency Power Source:

SYSTEM INFORMATION

System Voltages Transmission: 230 kV / 69kV Distribution: None	Primary Conductor OH: 1780 ACSR/SD, 1590 ACSR and 2156 ACSR URD: None	Secondary Conductor OH: None URD: None
Splicing Sleeves Used: Yes		Splicing Tools: Yes

PERSONNEL

Union: 2, Non Union: 14

Personnel Available to Help Other Systems During Emergency

Sr. Director of Energy Delivery:	1	Comments:
Public Relations:	2	
Transmission Services:	8	
Technicians:	5	
Mechanics:		
Other:		

SPARE SUBSTATION TRANSFORMERS

Number	KVA Voltage	KVA Capacity % Impedance	Manufacturer	Polarity

Mobile Substation:	Size:	Voltage:

EQUIPMENT AVAILABLE

TRUCKS	NUMBER	SIZE	PERSONNEL ON EACH	SPECIAL EQUIPMENT
Service Trucks				
Buckets				
Diggers				
Underground				
Special Mobile Equip.				
Special Trucks	1	8,000 gal.		Tanker

SPECIAL FACILITIES AND EQUIPMENT

Equipment	Number	Size(s)/Kind	Comments
Boat with Motor			
Boat Without Motor			
Chain Saws			
Spotlights			
Power Source			
Generators			
Portable Fuel Tanks			
Air Compressors			
Walkie -Talkie Sets			
Hot Line Trailer Sets	1		
Pole Trailers			
Portable Water Tank	1	500 gal.	
Crane			
4-Wheel Drive	2		
Crawl Tractors			
Vehicles	1 Pick-up, 1 1-Ton Crew Cab, 4 Vans		

Other Material or Services Which Might Be Helpful: 35' Bucket Truck

If a helicopter is available in your area, please list the name, address and phone number: