

System Emergency Information Sheet

Cooperative Name: Sumter Electric Cooperative, Inc.	Phone Number: 352.793.3801
Address: P. O. Box 301, Sumterville, FL 33585-0301	Nights, Weekends & Holidays: 352.569.9802 Unlisted Number(s): 352.793.8345, 800.766.4006
CEO's Name: James P. Duncan Home Address: 4304 Emmaus Road, Fruitland Park, FL 34731	Home Phone: Use cellular 352.303.0461
Cellular Number(s): 352.303.0461	
Pager Number(s): N/A	

ALL BRANCH OFFICES AND LOCATIONS

Office Location: Eustis	Phone Number: 352.357.5600
Office Location: Inverness	Phone Number: 352.726.3944
Office Location: Groveland	Phone Number: 352.429.2195
Office Location: Ocala	Phone Number: 352.237.4107

NAME OF ALTERNATE CONTACTS:

Name: John LaSelva, VP of Operations	Address & Phone Number: Day 352.569.9530 (m) 352.266.7418 (h) 352.624.8705
Name: Ben Brickhouse, VP of Engineering	Address & Phone Number: Day 352.569.9550 (m) 352.302.8157 (h) 352.637.3734
Name: Sim Cave, Manager of System Control	Address & Phone Number: Day 352.569.9810 (m) 352.250.6554 (h) 352.793.4668

RADIO INFORMATION

Regular Operating Frequency: 37/78 MHZ; 37.54 MHZ; 37.72 MHZ; 37.48	Call Letters: KIF-565	Emergency Radio:
Vehicles Equipped with Emergency Frequency: (Number and Type of Vehicle)		
Emergency Network or Civil Defense Network: R.A.C.E.S. Network	Has Emergency Power Source: Yes	

SYSTEM INFORMATION

System Voltages Transmission: 69 KV Distribution: 14.4 KV & 7.2 KV	Primary Conductor OH: MCM ACSR 556.4, 477, 336.4, ACSR 2/0, 1/0, #2, 4, 6 URD: 1/0, 4/0, 500 mcm, 1000 mcm	Secondary Conductor OH: 360, 4/0 URD: 4/0, #2 TRI., #2/0, 350 mcm
Splicing Sleeves Used: Automatic		Splicing Tools: Burndy, Kearney, Ampac

PERSONNEL

UNION: IBEW Local 108

Overtime rate: Hourly paid employees are compensated at 1.5 or 2 times straight time rate based on temporary living conditions provided by the host company and per requirements detailed in our current Labor Agreement. Exempt employees are not paid overtime but are compensated above their normal salary for emergency response.

Personnel Available to Help Other Systems During Emergency

Manager of Operations:	1	Comments:
Public Relations:	1	
Engineering Services:	3	
Technicians:	15	(line personnel) ; 3 supervisors; 12 line techs
Mechanics:	1	
Other: Inspector	1	

SPARE SUBSTATION TRANSFORMERS

Number	KVA Voltage	KVA Capacity % Impedance	Manufacturer	Polarity
N/A	69-12.4/24.9	Varies on construction phase		
Mobile Substation:		Size:	Voltage:	
2		Heavy Duty 12/16 M.V.A. 112,000 G.V.W.	69KV, 7.2/12.4, 14.4/24.9	

EQUIPMENT AVAILABLE

TRUCKS	NUMBER	SIZE	PERSONNEL ON EACH	SPECIAL EQUIPMENT
Service Trucks	3	42 ft.	1 line technician	
Buckets	6	3:42 ft / 3:55 ft.	1 or 2 line techs	Material handlers (42 ft and 55 ft)
Diggers	3	D 842	1 or 2 line techs	
Underground	N/A			
Special Mobile Equip.	6		N/A	3 ATV's; 3 Jon boats
Special Trucks	4			¾ ton Pick-ups

SPECIAL FACILITIES AND EQUIPMENT

Equipment	Number	Size(s)/Kind	Comments
Boat with Motor	3	14' Jon Boats	Electric motors
Boat Without Motor	0		
Chain Saws	10	16"	
Spotlights	Vehicle Installed		

Power Source	0		
Generators	0		
Portable Fuel Tanks	0		
Air Compressors	1		
Walkie -Talkie Sets	0		
Hot Line Trailer Sets	1		
Pole Trailers	5		
Portable Water Tank	1	4000 gallon (non-potable)	
Crane	0		
4-Wheel Drive	3	ATV's	
Crawl Tractors	0		
Vehicles	1- 16 passenger van		SECO attempts to send a 16 passenger van with all traveling modules for transportation

Other Material or Services Which Might Be Helpful:

If a helicopter is available in your area, please list the name, address and phone number: N/A

FOR INFORMATION PURPOSES, PLEASE LIST YOUR SYSTEM'S DEFINITION OF THE FOLLOWING:

TYPE	NUMBER OF PERSONNEL	TYPE OF EQUIPMENT
Service Crews	2	Service Truck 42 Ft. (All tools)
Line Crews	5	1 material handler; 1 digger derrick; 1: ¾ ton pickup; 1 pole trailer
Construction Crews OH	3	1 digger derrick; 1 pole trailer; 1: 55 ft material handler
Construction Crews URD	N/A	
Right of Way Crews	N/A	100% contract
Welders	N/A	
Mechanics	1	1 service truck equipped
Line Trucks	2	1 digger derrick; 1 pole trailer
Underground Trucks	N/A	
Bucket Trucks	2	1 Material Handler – 55 ft, 1 Material Handler – 42 ft
Digger Derricks	2	1 digger derrick; 1 pole trailer

LIST ANY SPECIAL EQUIPMENT YOU MIGHT NEED: *System maps; Diesel fuel supply*

Directions to Sumter Electric Cooperative Inc.,
(SECO Energy)
Corporate Headquarters
330 S. US Highway 301, Sumterville, FL 33585
<http://www.secoenergy.com/offices.html>

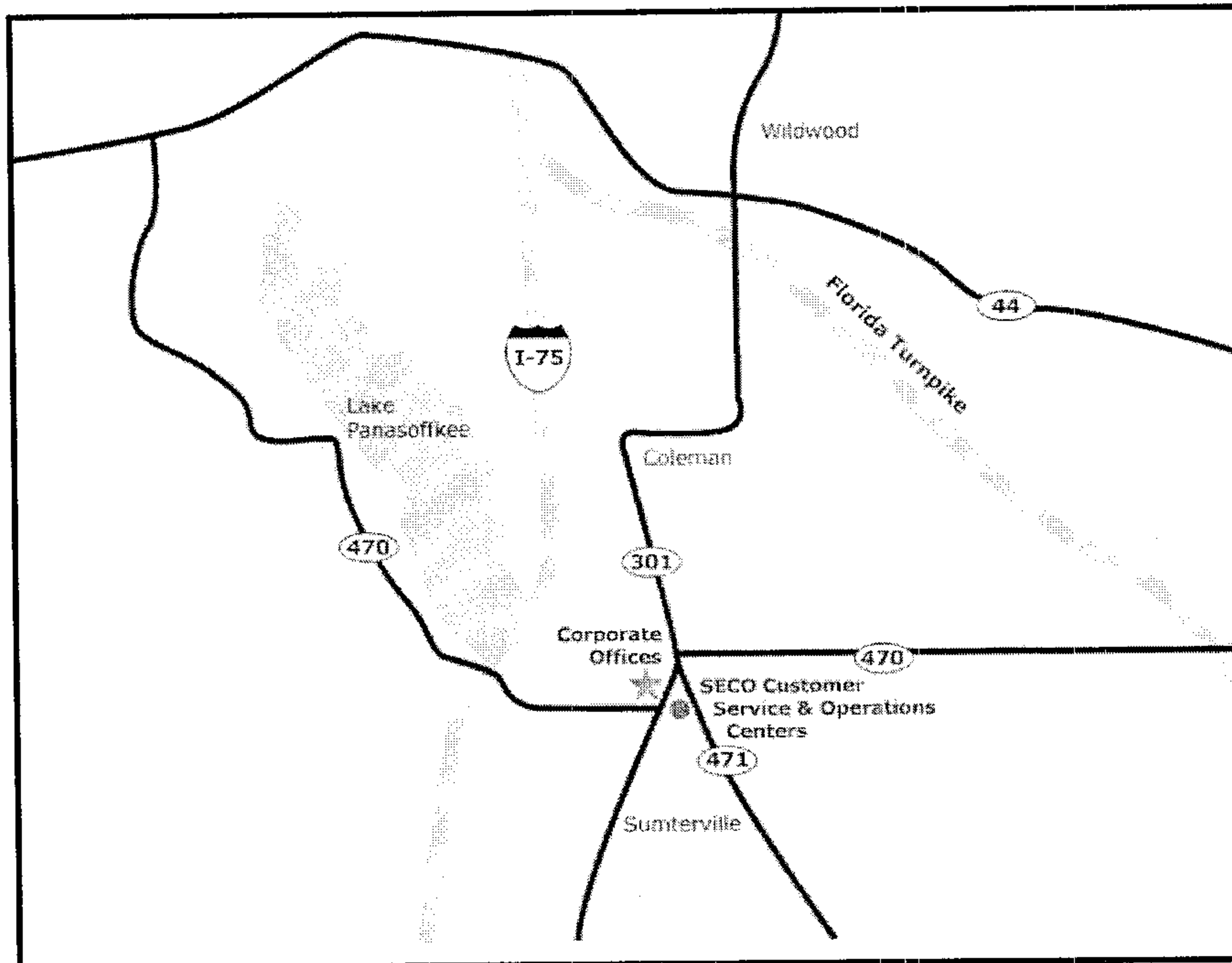

**Traveling on Florida's
Turnpike**

- Traveling north or south on the Florida Turnpike take exit 296 (Leesburg / CR470)
- Travel west on CR470 until you reach a "T" stop (traffic signal) at US Highway 301.
- Turn south on US Highway 301.
- The corporate headquarters is $\frac{1}{4}$ mile south on the west side of US Highway 301.

**Traveling on Interstate 75
(I-75)**

- Traveling north or south on I-75 take exit 321 (CR 470 / Lake Panasoffkee)
- Travel east on CR470
- At the intersection of CR470 and US Highway 301, turn north on US Highway 301
- The corporate headquarters is $\frac{1}{4}$ mile north on US Highway 301 on the west side of the road.

Phones:

- Sumter County / Main: (352) 793-3801
- Citrus County: (352) 726-3944
- Hernando County: (352) 521-5788
- Lake County: (352) 357-5600 / (352) 429-2195
- Levy County: (352) 528-3644
- Marion County: (352) 237-4107
- Pasco County: (352) 521-5788

System Emergency Information Sheet

Cooperative Name: Suwannee Valley Electric Co-op, Inc.	Phone Number: 386/362-2226
Address: 11340 100 th St, P.O. Box 160, Live Oak, FL 32064-0160	Nights, Weekends & Holidays: 386-362-3135 or 386/330-5619 fax 386/208-8633 Unlisted Number(s): 386/362-3135
Manager's Name: Mike McWaters Home Address: 11340 100 th Street, Live Oak, FL	Home Phone: 334/379-6568 Cell Phone: same
Cellular Number(s): Kurt Miller: 386/208-2338; Andy Lawrence: 386/208-1958; James Black: 386/364-8584; Leslie Laffoon: 386/792-4329	
Pager Number(s): None	

ALL BRANCH OFFICES AND LOCATIONS

Office Location:	Phone Number:
Office Location:	Phone Number:
Office Location:	Phone Number:

NAME OF ALTERNATE CONTACTS:

Name: Andy Lawrence	Address & Phone Number: Live Oak, FL 386-208-1958 (Cell)
Name: Kurt Miller	Address & Phone Number: Foxboro, Live Oak, FL 32060 386/364-6933 (Home) or 386-208-2338 (Cell)
Name: James Black	Address & Phone Number: Live Oak, FL 386-362-6625 (Home) 386/364-8584 (Cell)
Name: Leslie Laffoon	Address & Phone Number: Jasper, FL 386/938-4315 (Home) 386-792-4329 (Cell)
Name	Address & Phone Number:

RADIO INFORMATION

Regular Operating Frequency: 153.545MHZ/158.190 MHZ	Call Letters: KDM 613 (Data) WPDZ729 (Voice)	Emergency Radio: Same
Vehicles Equipped with Emergency Frequency: (Number and Type of Vehicle)		
Name of Local Amateur Radio Operator: n/a	Location & Phone No.: 386/362-6833	Station Call Sign:
Emergency Network or Civil Defense Network:		Has Emergency Power Source: Stand by Generator

SYSTEM INFORMATION

System Voltages Transmission: Distribution: 12470 & 24900	Primary Conductor OH: ACSR #2, 3/0, 266, 336 URD: #2, 1/0, 350	Secondary Conductor OH: #2, 1/0, 4/0, 350 URD: 4/0, 350
Splicing Sleeves Used: Burndy & Automatic		Splicing Tools: MD6

PERSONNEL

UNION: 31

Overtime rate: Time and one half up to 16 hours. Double time in excess of 16 hours.

Personnel Available to Help Other Systems During Emergency

Director of Operations:	1	Comments:
Public Relations:	1	
Engineering Services:	3	
Technicians:		
Mechanics:	2	
Other:		

SPARE SUBSTATION TRANSFORMERS

Number	KVA Voltage	KVA Capacity % Impedance	Manufacturer	Polarity

Mobile Substation:	Size:	Voltage:
1	7500 KVA	67000/115000 Delta 24940Y/14400 or 12470Y/7200

EQUIPMENT AVAILABLE

TRUCKS	NUMBER	SIZE	PERSONNEL ON EACH	SPECIAL EQUIPMENT
Service Trucks	6		1	
Buckets & Digger	7			
Diggers	5			
Underground				
Special Mobile Equip.				
Special Trucks				

SPECIAL FACILITIES AND EQUIPMENT

Equipment	Number	Size(s)/Kind	Comments
Boat with Motor			
Boat Without Motor			
Chain Saws	30		
Spotlights	40		
Power Source			
Generators	2	100 KW/50KW	
Portable Fuel Tanks			
Air Compressors			
Walkie-Talkie Sets	8		
Hot Line Trailer Sets			
Pole Trailers	4		
Portable Water Tank			

Crane			
4-Wheel Drive			
Crawl Tractors			
Vehicles			

Other Material or Services Which Might Be Helpful:

If a helicopter is available in your area, please list the name, address and phone number:

FOR INFORMATION PURPOSES, PLEASE LIST YOUR SYSTEM'S DEFINITION OF THE FOLLOWING:

	Number of Men	Type of Equipment
Service Crews	1	Equipped w/chain saw to work trouble
Line Crews	4	Derrick & Pickup
Construction Crews OH		
Construction Crews URD		
Right of Way Crews	1	Bucket Trucks equipped w/chipper
Welders		
Mechanics	3	Service Truck
Line Trucks	4	Derrick & Pickup
Underground Trucks	1	
Bucket Trucks	7	To do hot work
Digger Derricks	4	With pickup to build lines

LIST ANY SPECIAL EQUIPMENT YOU MIGHT NEED:



*Suwannee Valley
Electric Cooperative, Inc.*

POST OFFICE BOX 160 • LIVE OAK, FLORIDA 32064 • (386) 362-2226

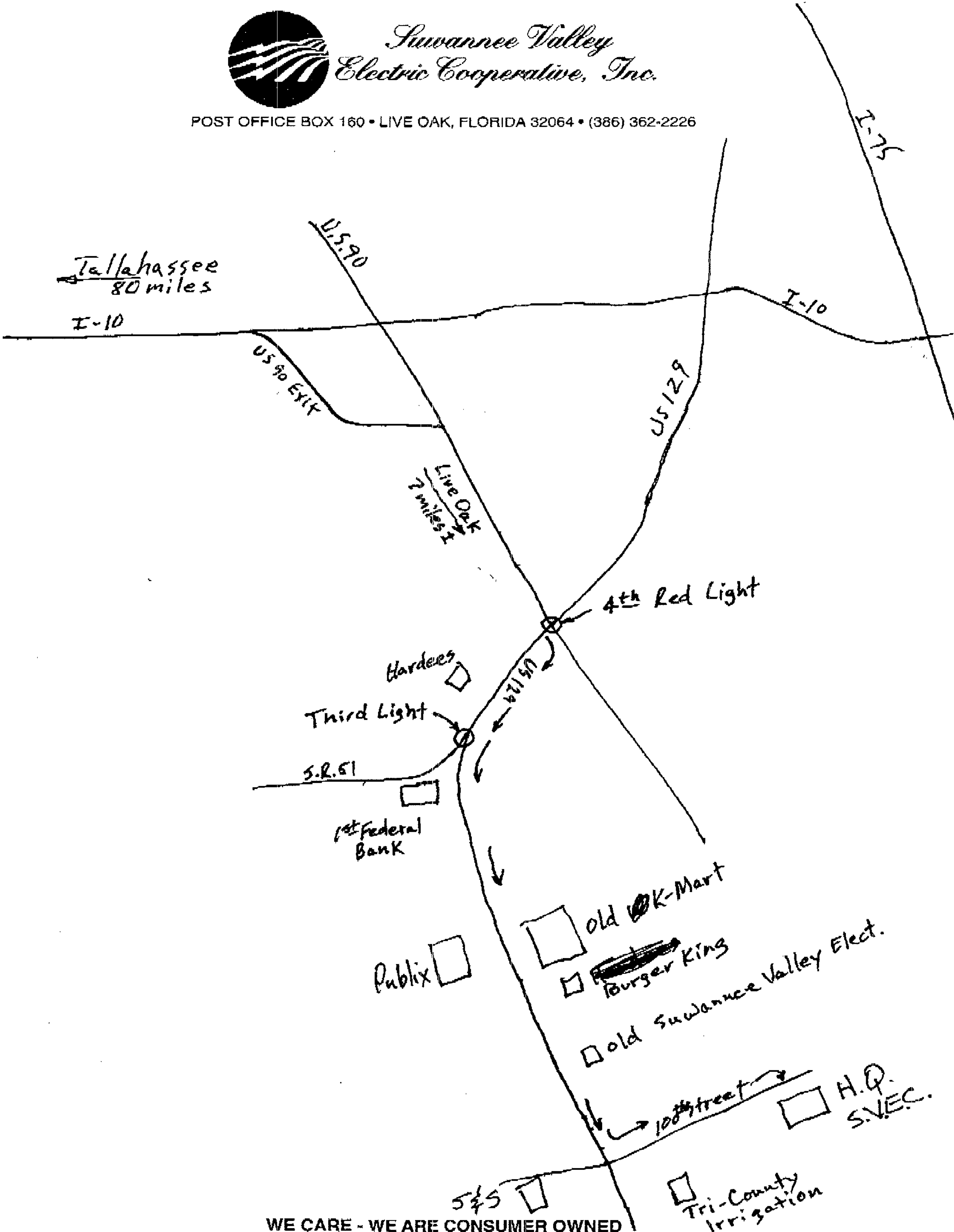

WE CARE - WE ARE CONSUMER OWNED



System Emergency Information Sheet

Cooperative Name: Talquin Electric Cooperative, Inc.	Phone Number: (850) 878-4414
Address: P.O. Box 1679 Quincy, FL 32353-1679	Nights, Weekends, and Holidays: Live 1-888-802-1832 Automated 1-866-899-4832 Dispatch (850) 627-1033
General Manager: Tracy Bensley Contact Address: 1640 West Jefferson St. Quincy, FL 32351	Cellular Numbers: Tracy Bensley (850) 743-9109 Jeremy Nelms (850) 544-9150 Ted Lee (850) 510-0312

ALL BRANCH OFFICES AND LOCATIONS

HQ Quincy 1640 W. Jefferson St. Quincy, FL. 32351	Phone Number: 850-627-7651 850-878-4414
T-1 Quincy 1607 W. Jefferson St. Quincy, FL. 32351	Phone Number: 850-627-9666
T-2 Crossway Rd 326 Crossway Rd. Tallahassee, FL 32305	Phone Number: 850-877-2111
T-3 Hosford 20557 NE Cooperative Way Hosford, FL. 32334	Phone Number: 850-379-8679
T-4 Lake Jackson 4808 Portal Dr. Tallahassee, FL. 32303	Phone Number: 850-562-0125
T-5 Bradfordville 6724 Thomasville Rd. Tallahassee, FL. 32312	Phone Number: 850-893-6853
T-6 Crawfordville 681 Wakulla Arran Rd. Crawfordville, FL. 32327	Phone Number: 850-926-7422

NAMES OF ALTERNATE CONTACTS

Name: Jeremy Nelms	Phone Number: Cell (850) 544-9150	Address: 2954 Byington Cir. Tallahassee, FL 32303
Name: Colleen Stanley	Phone Number: Cell (850) 363-2291	Address: 4910 N.Monroe St. Apt. C103 Tallahassee, FL 32303
Name: Ted Lee	Phone Number: Cell (850) 510-0312	Address: 1087 Baum Road Tallahassee, FL 32317
Name: Ken Stocks	Phone Number: Cell(850) 694-3730	Address: 817 W. King St. Quincy, FL 32351
Name: Mike Grice	Phone Number: Cell(850) 694-2757	Address: 13108 Ringneck Rd. Tallahassee, FL 32312

RADIO INFORMATION

Regular Operating Frequency: DMR Tier III 450-470 MHz Range	Call Letters: WQUK356, WQUK 357, and WQUK 358	Emergency Radio: --
---	--	-------------------------------

SYSTEM INFORMATION

System Voltages Transmission: 69 KV Distribution: 12.47 & 24.94 KV	Primary Conductor OH: #4 - 336 URD: 1/0, 4/0 & 350 MCM	Secondary Conductor OH: #2 - 4/0 URD: 4/0 Triplex - 350
---	---	--

Splicing Sleeves Used: Compression & automatic	Splicing Tools: Anderson, Blackburn, and Burndy
--	---

UNION PERSONNEL:45**Available to Help Other Systems During Emergencies**

Comments:

Engineering Services:	6	
Technicians:	0	
Mechanics:	0	
Other:	10	

SPARE SUBSTATION TRANSFORMERS

Number	KVA Voltage	KVA Capacity % Impedance	Manufacturer	Polarity
2-1 Phase	67/12.5 kv	2500 kVA 7.35%	GE	
1-3 Phase	115/67/12.5/24.9 kv	15/20/25 MVA 6.36%	Heavy Duty	

Mobile Substation	Size	Voltage
n/a		

EQUIPMENT AVAILABLE

Truck	Qty.	Size	Height	Personnel	Special Equipment
Service Trucks	20	$\frac{3}{4}$ ton		1	Service Body
Buckets	21	2.5 ton		2	41' – 75' Reach
Diggers	8	2.5 ton		2	
Underground	0				Fault Locator; Radar; Thumper
Special Mobile Equip.	0				
Special Trucks	3	1 ton			Flat Bed

SPECIAL FACILTIES AND EQUIPMENT

Equipment	Number	Size(s)/Type	Comments
Chainsaws	25		
Spotlights	50	Handlights, Starbeam	Assorted
Power Source	Battery		
Generators	20	5 KW to 100 KW	4 100 KW mobile
Portable Fuel Tanks	2		
Air Compressors	5		
Walkie-Talkie Sets	69		
Hot Line Trailer Sets	0		
Pole Trailers	5		
Portable Water Tank	0		
4-Wheel Drive	9		
Crawl Tractors	0		
Vehicles	1	Tractor & BushHog	
Back Hoe	1		

Other material or services which might be helpful:

SYSTEM DEFINITIONS

Term	Number of Men	Type of Equipment
Service Crews	10	Pick Up Truck
Line Crews	33 men available	Short bucket truck, large bucket truck, Digger Derrick
Construction Crews OH	4 men	Large bucket 70' Digger Derrick
Construction Crews URD	3 men	Vermeer Trencher
Right of Way Crews	2+ Contractors	Buckets, chippers, dump trucks
Welders	0	
Mechanics	0	
Line Trucks	0	
Underground Trucks	0	
Bucket Trucks	1-2 men per truck	
Digger Derricks	1-2 men per truck	

List any special equipment you might need:

Driving Directions to Talquin Electric Operations Center Located in Quincy, FL

From I-10

1. Get off at Exit 181 Pat Thomas Parkway, heading north on the parkway (3.0 mi.)
2. Turn left onto Martin Luther King Blvd (0.2 mi.)
3. Turn at third right onto Cleveland St (0.5 mi.)
4. Turn left onto Main Line Dr
5. Talquin Operations Center will be just ahead on the left

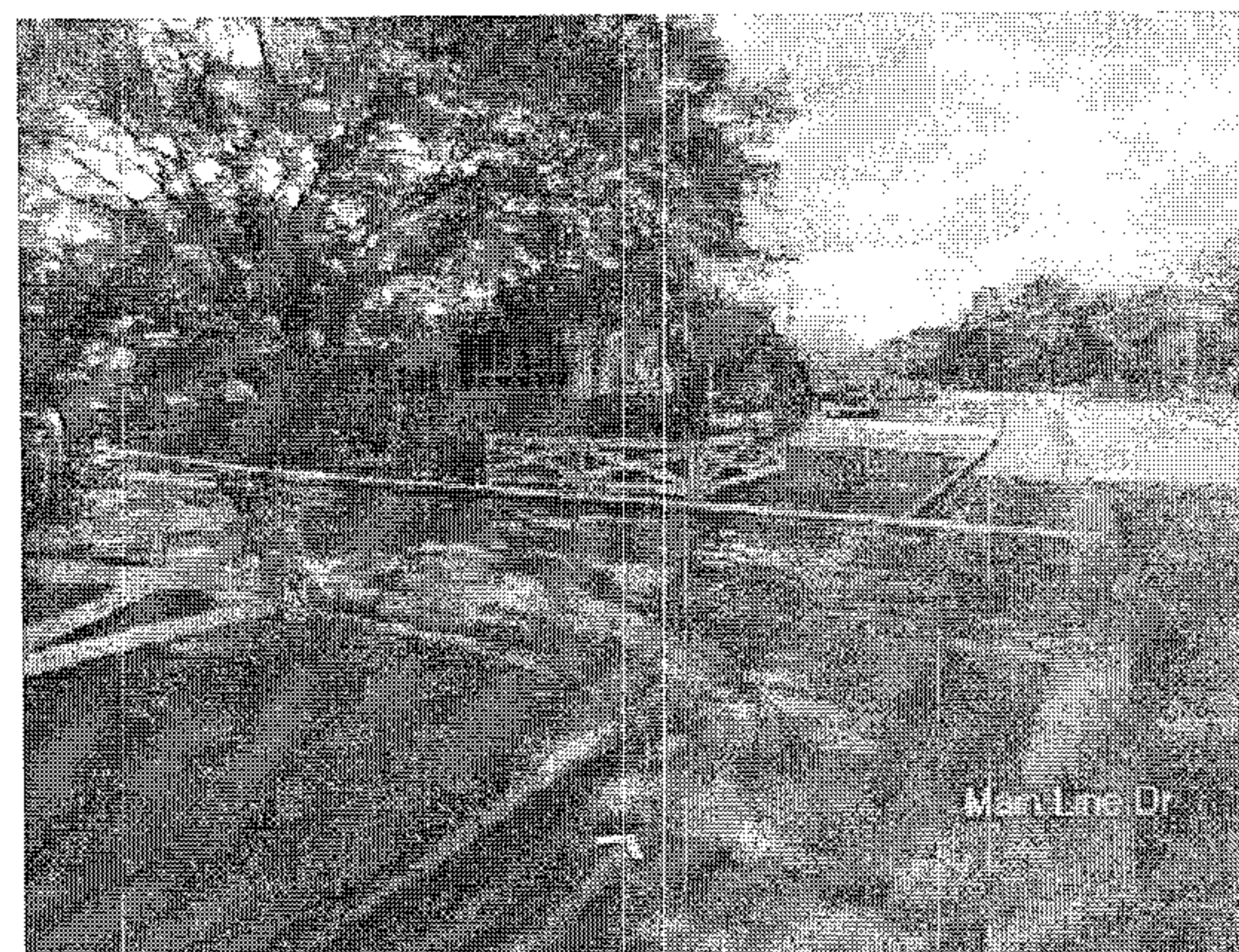
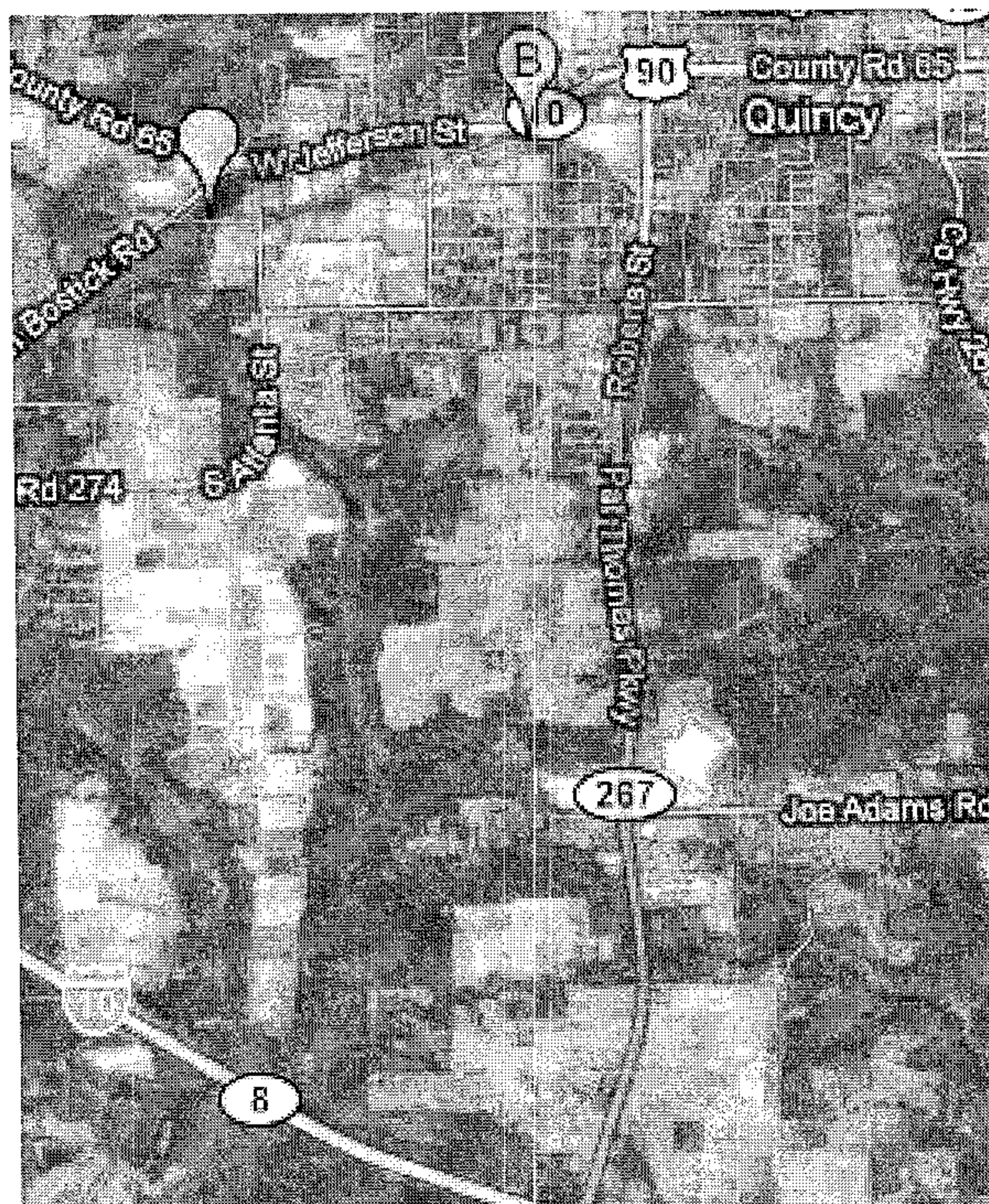

System Emergency Information Sheet

Cooperative Name: Tri-County Electric Cooperative, Inc.	Phone Number: 850/973-2285 and 800/999-2285 EMERGENCY NON-LISTED NO: 866-775-1186
Address: 2862 West US 90 Madison, FL 32340	Nights, Weekends & Holidays: 850/973-2285 Unlisted Number(s): 866-775-1186
Manager's Name: Julius Hackett Home Address: 320 Hickory Street, Monticello, FL 32344	Home Phone: 850/997-9634
Cellular Number(s): Julius Hackett 850/869-0003 Darrell Tuten 850/973-0578 Jeff Brewer 850/464-8294	

ALL BRANCH OFFICES AND LOCATIONS

Office Location: 700 S. Jefferson Street Monticello FL 32344	Phone Number: 850/997-3533
Office Location: 1506 S. Jefferson St Perry FL 32347	Phone Number: 850/584-4639
Office Location: 1415 1 st Avenue SE Steinhatchee FL 32359	Phone Number: 352/498-5772
Office Location: 13796 West 90 Greenville FL 32331	Phone Number: 850/948-5901

NAME OF ALTERNATE CONTACTS:

Name: Jeff Brewer	Address & Phone Number: 549 NE Gladioli Drive, Lee, Fl 32340, 850/464-8294
Name: Darrell Tuten	Address & Phone Number: 2519 SW Mosley Hall Rd, Madison FL 32340, 850/973-6387

Name: Stephanie Carroll	Address & Phone Number: 8824 SE Farm Road Lee, FL 32059, 850/971-0028
Name: John Tuten	Address & Phone Number: 808 SW Caleb Ave., Madison, FL 32340, 850/973-4301

RADIO INFORMATION

Regular Operating Frequency: Repeater, Channel 1 R,151.025(606 DPL) T,160.470(606 DPL)	Call Letters: KNNJ 744	Emergency Radio:
Vehicles Equipped with Emergency Frequency: (Number and Type of Vehicle) All of Tri-County's vehicles are equipped with 2 way radios.		
Name of Local Amateur Radio Operator:	Location & Phone No.:	Station Call Sign:
Emergency Network or Civil Defense Network: Yes		Has Emergency Power Source: Yes

SYSTEM INFORMATION

System Voltages Transmission: 69KV/115KV Distribution: 7.2/14.4	Primary Conductor OH: ACSR Aluminum, #6, #4 URD: Aluminum	Secondary Conductor OH: Aluminum & Copper URD: Aluminum
Splicing Sleeves Used: Anderson/Burndy/ Automatic		Splicing Tools:

PERSONNEL

NON-UNION:

Personnel Available to Help Other Systems During Emergency

Director of Operations:	Darrell Tuten	Comments:
Public Relations:		
Engineering Services:	Jeff Brewer	
Technicians:		
Mechanics:	Paul Burnett	
Other:		

SPARE SUBSTATION TRANSFORMERS

Number	KVA Voltage	KVA Capacity % Impedance	Manufacturer	Polarity

Mobile Substation:	Size:	Voltage:
1	12000	69/14.4/24940
1	12000	115/7.2/12470

EQUIPMENT AVAILABLE

TRUCKS	NUMBER	SIZE	PERSONNEL ON EACH	SPECIAL EQUIPMENT
Service Trucks	6		1	
Buckets	7 Small 6 Large	F-550 F-700	2 2	
Diggers	4		2	
Underground				
Special Mobile Equip.				
Special Trucks				

SPECIAL FACILITIES AND EQUIPMENT

Equipment	Number	Size(s)/Kind	Comments
Boat with Motor			
Boat Without Motor			
Chain Saws	10 25	Large Small	
Spotlights	5	2-1000w, 3-500w	
Power Source	120V		
Generators	3	1-7000KW, 2-3000KW	
Portable Fuel Tanks			
Air Compressors	1		
Walkie -Talkie Sets			
Hot Line Trailer Sets			
Pole Trailers	4		
Portable Water Tank			
Crane			

4-Wheel Drive			
Crawl Tractors			
Vehicles			

Other Material or Services Which Might Be Helpful:

If a helicopter is available in your area, please list the name, address and phone number:

FOR INFORMATION PURPOSES, PLEASE LIST YOUR SYSTEM'S DEFINITION OF THE FOLLOWING:

	Number of Men	Type of Equipment
Service Crews	2 men	Service Truck or Service Bucket Truck
Line Crews	4 men	1 Pickup 1 Bucket Truck 1 Line Truck 1 Pole Trailer
Construction Crews OH	Same as Line Crew	Same as Line Crew
Construction Crews URD	Same as Line Crew	Same as Line Crew /w Ditch Witch Trencher
Right of Way Crews	3 men	1 Chipper, 1 Truck with Dump Body 1 Bucket Truck
Welders	1 man	1 portable welder
Mechanics	1 man	1 pick-up w/air compressor
Line Trucks	2 men	Same as Digger-Derrick
Underground Trucks		

Bucket Trucks	2 men	Service Bucket - 30' Reach Large Bucket – Over 30' Reach
Digger Derricks	2 men	Same as Line Truck

LIST ANY SPECIAL EQUIPMENT YOU MIGHT NEED:

2016 System Emergency Information Sheet

Cooperative Name: West Florida Electric Cooperative	Phone Number: 850-263-3231
Address: 5282 Peanut Rd, P. O. Box 127, Graceville, FL 32440	Nights, Weekends & Holidays: 850-263-3231 and 800-342-7400 Unlisted Number(s): 850-263-4613
Exec. VP/CEO Name: Russell Dunaway Home Address:	Home Phone: 850-526-1067 Cell: 850-209-8884
Cellular Number(s): Russell Dunaway 850-209-8884; Ty Peel 850-415-0901; Doyle Short 850-373-6005; Don Hatcher 850-526-5972, Harold Dunham, 850-209-1575	

ALL BRANCH OFFICES AND LOCATIONS

Office Location: Bonifay	Phone Number: 850/547-9325
Office Location: Sneads	Phone Number: 850/593-6491
Office Location: Graceville	Phone Number: 850/263-3231

NAME OF ALTERNATE CONTACTS:

Name: Russell Dunaway	Address & Phone Number: Marianna, FL 850-20988847
Name: Ty Peel	Address & Phone Number: Chipley, FL 850-415-0901

RADIO INFORMATION

Regular Operating Frequency: 37.78, 37.46, 37.64	Call Letters: KIA 600	Emergency Radio:
Vehicles Equipped with Emergency Frequency: (Number and Type of Vehicle) 70 - All Vehicles		
Name of Local Amateur Radio Operator:	Location & Phone No.:	Station Call Sign:
Emergency Network or Civil Defense Network:		Has Emergency Power Source:

SYSTEM INFORMATION

System Voltages Transmission: N/A Distribution: 7.2/12.4 KV & 14.4/24.9 KV	Primary Conductor OH: 4, 1/0, 3/0, 336.4 ACSR URD:	Secondary Conductor OH: 4,2,1/0,4/OTP URD:
Splicing Sleeves Used: Automatic		Splicing Tools: Burndy

PERSONNEL**UNION:** Yes**Personnel Available to Help Other Systems During Emergency**

Director of Operations:	3	Comments:
Public Relations:	2	
Engineering Services:	3	
Technicians:		
Mechanics:	6	
Other:		

SPARE SUBSTATION TRANSFORMERS

Number	KVA Voltage	KVA Capacity % Impedance	Manufacturer	Polarity
		N/A		

Mobile Substation:	Size:	Voltage:
	N/A	

EQUIPMENT AVAILABLE

TRUCKS	NUMBER	SIZE	PERSONNEL ON EACH	SPECIAL EQUIPMENT
Service Trucks	2		2	
Buckets	3		3	
Diggers	3		2	
Underground				
Special Mobile Equip.				
Special Trucks				

SPECIAL FACILITIES AND EQUIPMENT

Equipment	Number	Size(s)/Kind	Comments
Boat with Motor			
Boat Without Motor			
Chain Saws	10		
Spotlights	10		
Power Source	Cigarette Lighter		
Generators	3	5,000	
Portable Fuel Tanks	1		
Air Compressors	1		
Walkie -Talkie Sets	6		
Hot Line Trailer Sets			
Pole Trailers	2		
Portable Water Tank			
Crane			
4-Wheel Drive			
Crawl Tractors			
Vehicles			

Other Material or Services Which Might Be Helpful:

If a helicopter is available in your area, please list the name, address and phone number:

Yes Contact Ty Peel 850-415-0901

FOR INFORMATION PURPOSES, PLEASE LIST YOUR SYSTEM’S DEFINITION OF THE FOLLOWING:

Equipment	Number of Men	Type of
Service Crews	4	
Line Crews	2	
Construction Crews OH	8	
Construction Crews URD		
Right of Way Crews	3	
Welders		
Mechanics	3	
Line Trucks		
Underground Trucks		
Bucket Trucks	15	
Digger Derricks	9	

LIST ANY SPECIAL EQUIPMENT YOU MIGHT NEED:

Graceville Office:

5282 Peanut Rd, Graceville, FL
32440

Phone: 800-342-7400

850-263-3231

(Private line) 850-263-4613

FAX: 850-263-3726

850-263-8276

850-263-8925

Satellite 254-381-0459

Sneads Office:

8292 Hwy 90, Sneads, FL 32460

Phone: 850-593-6491

Fax: 850-593-6977

Satellite 254-381-0449

Bonifay Office:

805 St. Johns Rd, Bonifay, FL 32425

Phone: 850-547-9325

Fax: 850-547-2996

Satellite 254-381-0455

Contacts:**Russell Dunaway**

Executive VP & CEO

rdunaway@westflorida.coop

Cell: 850-209-8884

Don Hatcher

Manager Ops. & Const., Bonifay

dhatcher@westflorida.coop

Cell: 850-526-9572

Ty Peel

VP of Engineering & Operations

tpeel@westflorida.coop

Cell: 850-415-0901

Wayne Williams

Manager, Right-of-Way &
Transportation

wwilliams@westflorida.coop

Cell: 850-415-0764

Susie Johnson

Executive Assistant

sjohnson@westflorida.coop

Cell: 850-209-3466

Doyle Short

Manager, Ops & Const., Graceville

dshort@westflorida.coop

Cell: 850-373-6005

Donnie Worley

Manager, Loss Control and Risk
Management

dworley@westflorida.coop

Cell: 850-415-0636

Darrell Creel,

Manager, Purchasing and Stores

dcreel@westflorida.coop

Cell: 850-415-0639

Harold Dunham

Manager Ops. & Const., Sneads

hdunham@westflorida.coop

Cell: 850-209-1575

Keith L. Varnum

Manager of Engineering

kvarnum@westflorida.coop

Cell: 850-338-0189

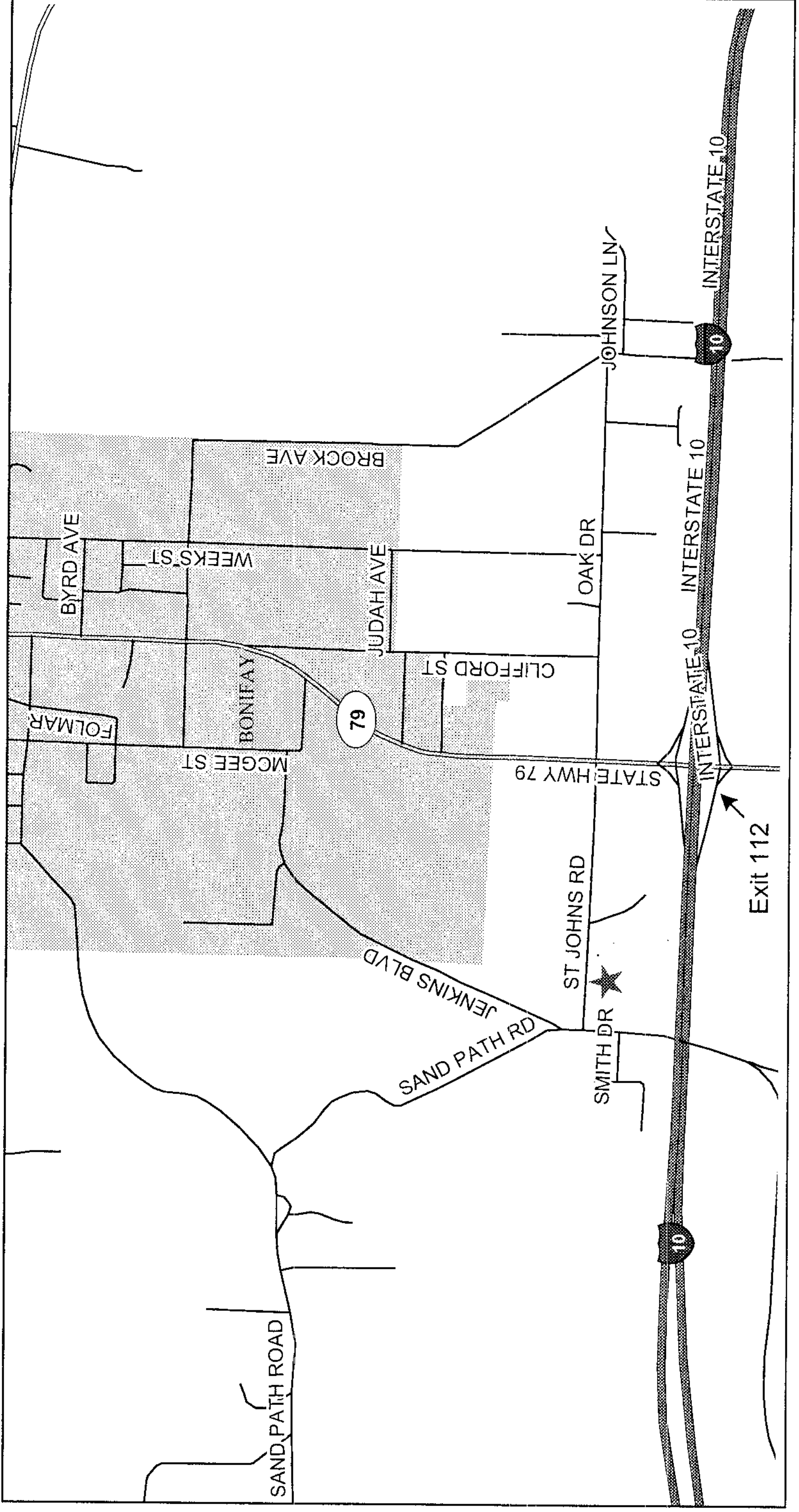
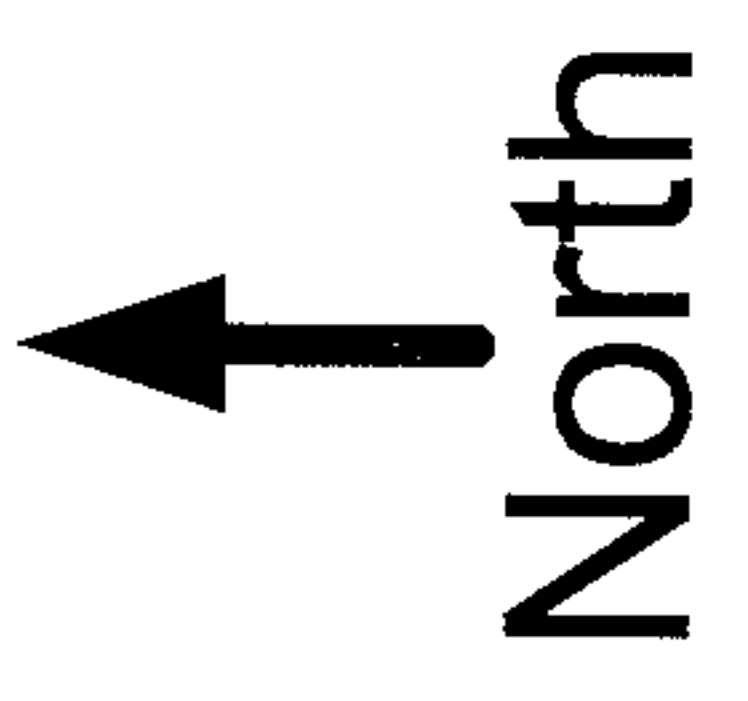

Revised by: KLV	WEST FLORIDA ELECTRIC COOPERATIVE ASSOCIATION
Date Revised: 9/09/04	Directions to Bonifay Office

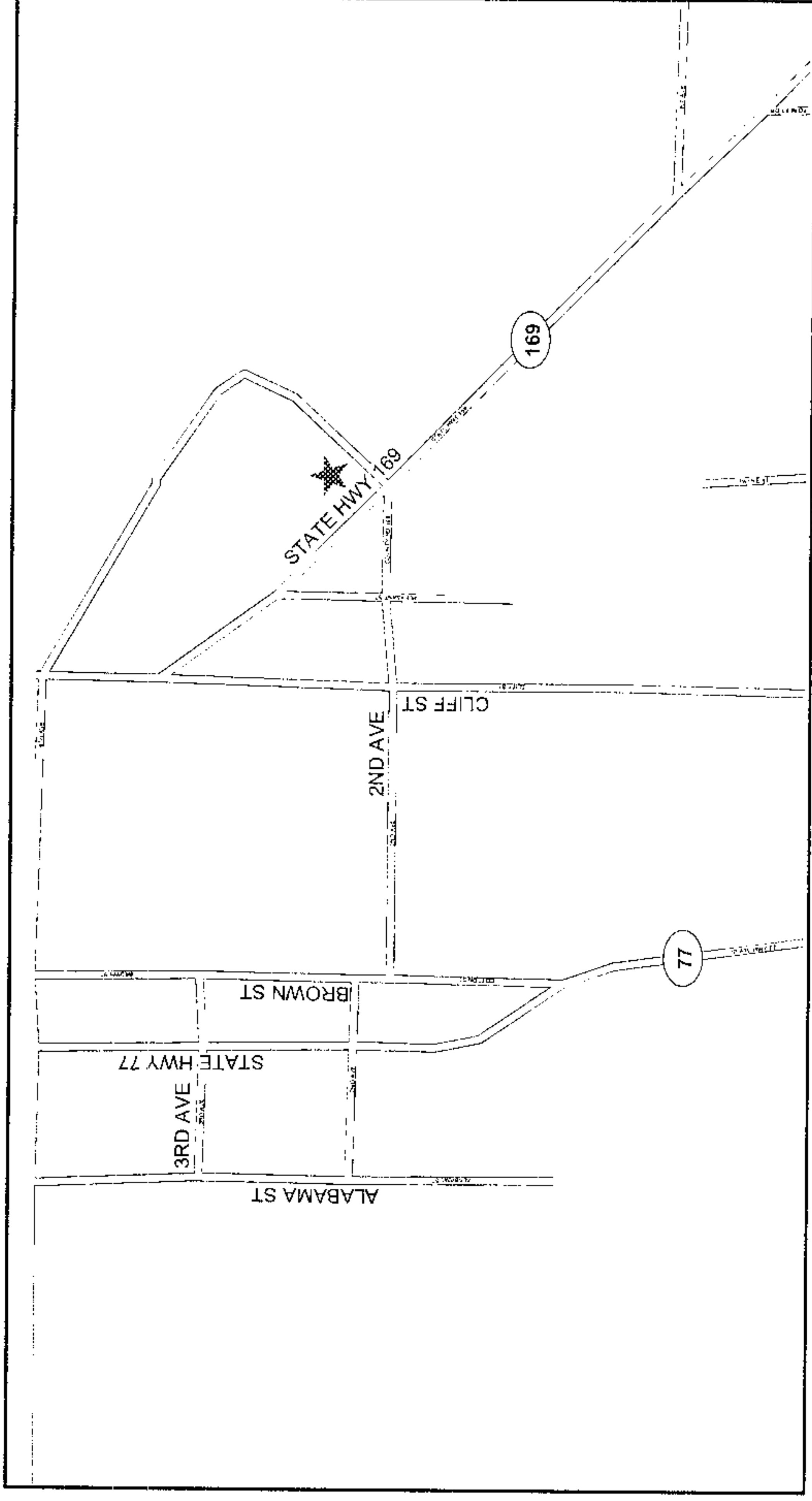
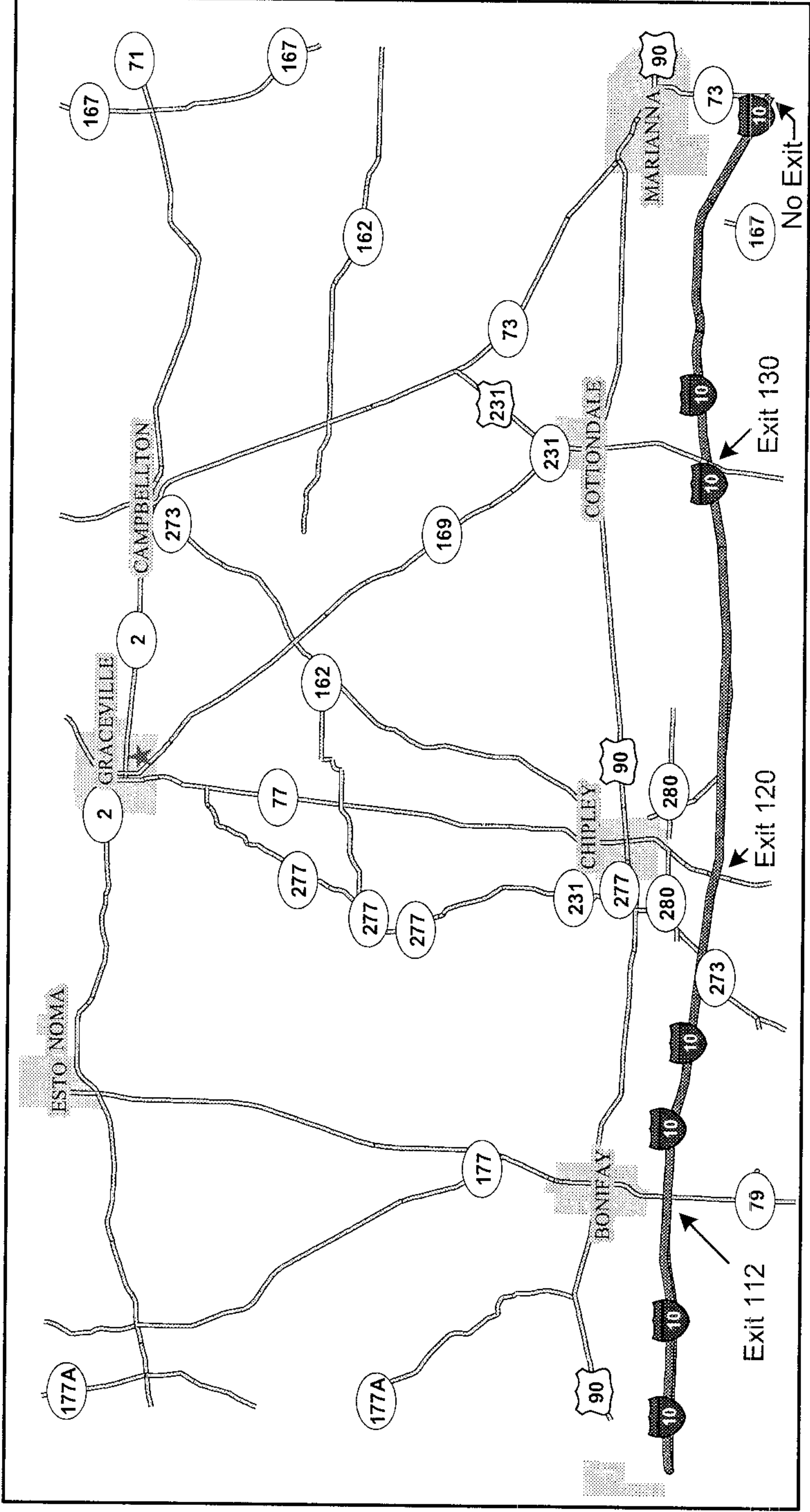

★ West Florida Electric

Revised by: KLV

WEST FLORIDA ELECTRIC COOPERATIVE ASSOCIATION

Date Revised: 9/09/04

Directions to Graceville Office

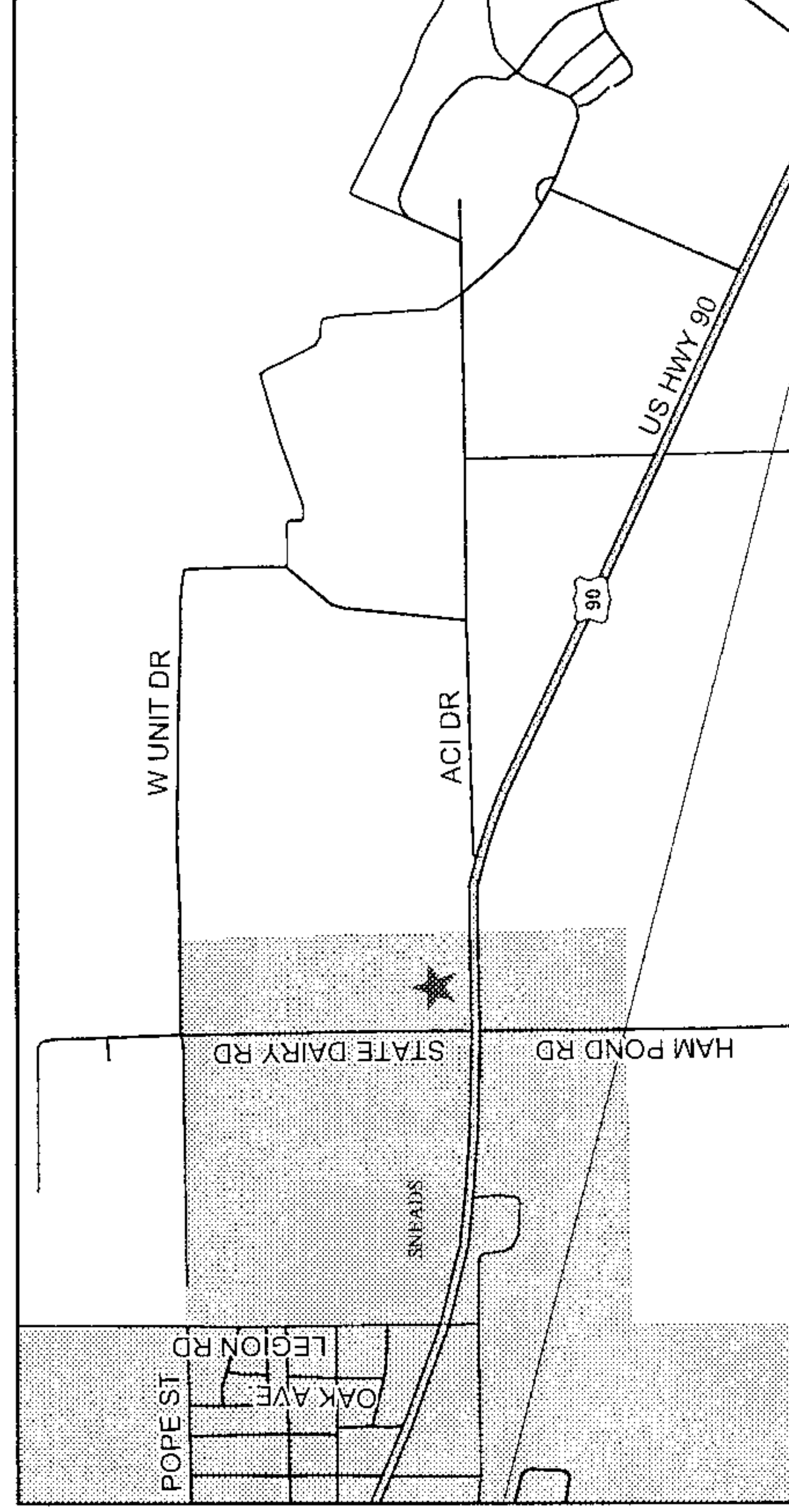
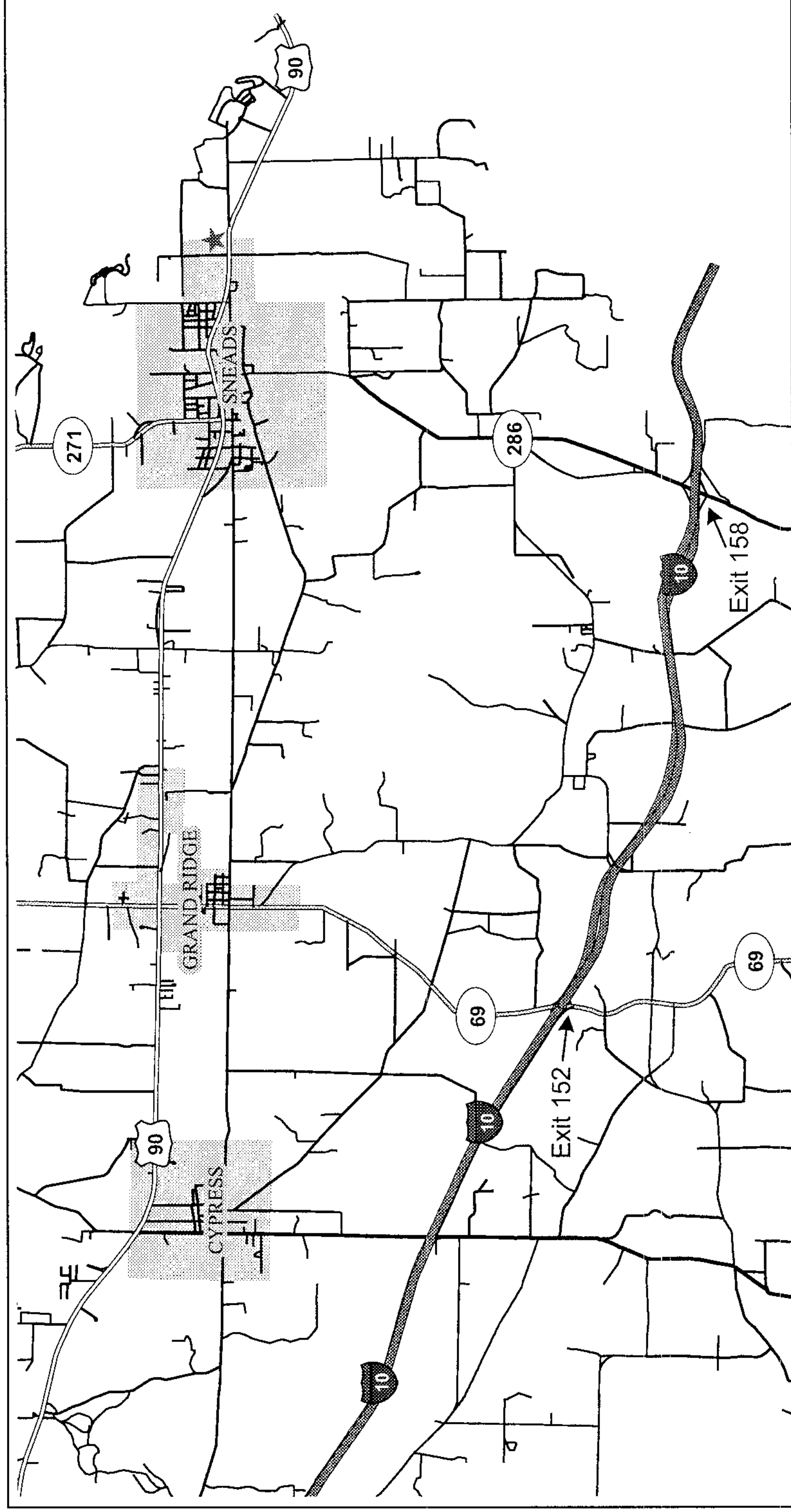
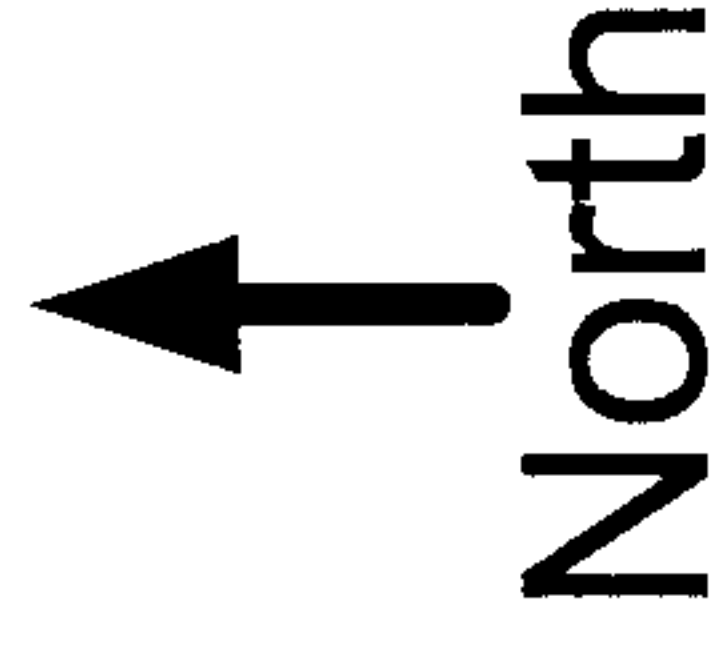

★ West Florida Electric

Revised by: KLV WEST FLORIDA ELECTRIC COOPERATIVE ASSOCIATION

Date Revised: 9/09/04 Directions to Sneads Office

System Emergency Information Sheet (2016)

Cooperative Name: Withlacoochee River Electric Co-op, Inc.	Phone Number: (352) 567-5133 Fax: (352) 521-5971
Address: P.O. Box 278, Dade City, FL 33526-278	Nights, Weekends, & Holidays: (352) 567-5133 Unlisted Number: (352) 521-5632
General Manager: Billy E. Brown Home Address: 12952 Tradition Dr., Dade City, FL	Home Phone: (352) 588-4991
Cell Number(s): (813) 714-0152	
Pager Number(s): Paging accomplished through company radio.	

ALL BRANCH OFFICES AND LOCATIONS

Office Location: One Pasco Center, 30461 Commerce Dr., San Antonio, FL	Phone Number: (352) 588-5115
Office Location: Bayonet Point, 12013 Hays Rd., Shady Hills, FL	Phone Number: (727) 868-9465
Office Location: West Hernando, 10005 Cortez Blvd., Brooksville, FL	Phone Number: (352) 596-4000
Office Location: Crystal River, 5330 W. Gulf to Lake Hwy., Lecanto/Crystal River, FL	Phone Number: (352) 795-4382
Office Location: Operations 20711 U.S. 98, Trilby, FL	Phone Number: (352) 567-5133 / (352) 583-6144

NAME OF ALTERNATE CONTACTS:

Name: David Lambert, Manager, Member Relations	Address & Phone Numbers: 14519 Elmont Ave., Spring Hill, FL 34610 (727) 857-0712 (home) (727) 505-3179 (cell)
Name: Marlin Sexton, District Manager	Address & Phone Number: 2208 N. York Rd. Crystal River Fl. 34429 (352) 302-0632 (cell)
Name: Howard Prim, Manager, Engineering & Technical Support	Address & Phone Numbers: 13709 Tenth St. Dade City, Fl. 33525 (352) 206-5101(cell)

RADIO INFORMATION:

Regular Operation Frequency: 158.130TX	Call Letters: K1G218	Emergency Radio:
Vehicles Equipped with Emergency Frequency: (Number & Type of Vehicle)		
Name of Local Amateur Radio Operator: Ed Koch	Location & Phone Number: 352-795-5058	Station Call Sign: N4EK
Emergency Network/Civil Defense Network:		Has Emergency Power Source

SYSTEM INFORMATION:

System Voltages Transmission: 115/69 KV Distribution: 7.2/14.4 KV	Primary Conductor OH: #2, 394 & 740 AAAC URD: 1/0, 4/0, 1000 MCM	Secondary Conductor OH: 1/0 URD: 1/0, 4/0
Splicing Sleeves Used: see attached notes		Splicing Tools: Burndy and Anderson

PERSONNEL**UNION:** NO!

Overtime rate 1 ½ times the normal hourly rate

Personnel Available to Help Other Systems During Emergency		
POSITION	NUMBER	COMMENTS
Director of Operations	1	
Public Relations	1	
Engineering Services	13	Engineers and Engineering Technicians
Staking	29	
Mechanics	10	
Technicians (Substation, Meter, Apparatus)	14	Journeymen and Apprentices
Electronics	6	Journeymen & above (Radio, SCADA, Fiber Optics, etc.)

SPARE SUBSTATION TRANSFORMERS

Number	KVA Voltage	KVA Capacity	% Impedance	Manufacturer	Polarity
1	69	30,000	7.0	Howard	3 Phase
2	115/25	6,667	8.1	Westinghouse	1 Phase Subtractive
1	110/69-25/125	30,000	17.8	Delta-Star	3 Phase
1	115/25	6,667	8.1	Westinghouse	1 Phase Subtractive

Mobile Substation	Size	Voltage
Delta – Star	30 MVA	115/69 – 25/12.5 KV

EQUIPMENT AVAILBLE

Trucks	Number	Size	Personnel on Each	Special Equipment
Service Trucks	7	40'	1	
Buckets	49	1-100' 1-93' 10-60' 13-55' 50-52' 1-47' 2-43' SPARES 1-93'	2 Employees per truck	Majority have material handlers
Diggers	17	1-D3060 1-D2050 1-D2045 6-DM47 7-DL45 SPARE 1-D845	2 Employees per truck	
Underground	24	ALL WITH WIRE RACKS 3- WITH N50 KNUCKLE BOOM CRANES MOUNTED AT REAR	2 Employees per truck	
Special Mobile Equipment	1-PRESSURE DIGGER 2-SDP REAR LOT CRANES 4- ALTEC BACKYARD DIGGER 2-ARROW			1- Track digger and 1-track bucket for off road use.

	BOARDS 5-ground rod drivers			
Special Trucks	2	SUBSTATION FLAT BED WITH TOOL BINS 1- WITH REAR MOUNTED N50 CRANE		

SPECIAL FACILITIES AND EQUIPMENT

Equipment	Number	Size(s)/Kind	Comments
Boat w/ Motor	5		
Boat w/o Motor	1		
Chain Saws	60		
Spotlights	4	4- 1000 watt	Light trailer
Power Source	1	30 KW	
Generators	78	3500 watt	
Portable Fuel Trucks	NA		
Air Compressors	5	PSI- Adjustable	
Walkie-Talkie Sets	50		Hand held radios
Hot Line Trailer Sets	1		
Pole Trailers	14		
Portable Water Tank	3	750 gallon	Not for drinking water
Crane	1	40 TON	Road
4-Wheel Drive	78	12-½ PICKUP 17-3/4 PICKUP 1-3/4 TOOL BINS 5-1 TON GRD 2-1 TON SHOP 1-1 TON ROW 26-BUCKETS 12-DIGGERS	Two vehicles are for reading ERT meters 1- tractor with bush hog

Crawl Tractors	2-WHEEL LOADERS 1.75 YARD BUCKET		2-Semis with lowboy trailers
Vehicles	250		Total Fleet

Other Material or Services Which Might Be Helpful:

If a helicopter is available in your area, please list the name, address, and phone number:

Suncoast Helicopter
1111 W. Columbus Drive, Tampa, FL 33607 / (813) 872-6625

**FOR INFORMATION PURPOSES, PLEASE LIST YOUR SYSTEMS
DEFINITION OF THE FOLLOWING:**

Service Crews		Single linemen on a small bucket-responds to outages, streetlight repair, reconnects/disconnects. No gloving.
Line Crews		Build single phase and some three phase lines, both overhead and underground. 14.4 Conversion.
Construction Crews OH		Large three phase construction overhead.
Construction Crews URD		Major three phase UG construction
Right of Way Crews		Platform truck and dump body.
Welders		Fabrication and repair of equipment.
Mechanics		Maintenance and repair.
Line Trucks		Various sizes of units with wire racks, material bins, fuel tanks, trailers for trenching and digging equipment.
Underground Trucks		Two man crews – primary & secondary
Bucket Trucks		Arial units for personnel lift. Some equipped with material handlers.
Digger Derricks		Various sizes all equipped with pole trailers.

LIST ANY SPECIAL EQUIPMENT YOU MIGHT NEED: