

## System Emergency Information Sheet

<b>Cooperative Name:</b> Suwannee Valley Electric Co-op, Inc.	<b>Phone Number:</b> 386/362-2226
<b>Address:</b> 11340 100 <sup>th</sup> St, P.O. Box 160, Live Oak, FL 32064-0160	<b>Nights, Weekends &amp; Holidays:</b> 386-362-3135 or 386/330-5619 <b>fax</b> 386/208-8633 <b>Unlisted Number(s):</b> 386/362-3135
<b>Manager's Name:</b> John Martz <b>Home Address:</b> 13741 86 <sup>th</sup> Terrace, Live Oak, FL	<b>Home Phone:</b> 386-208- 0612 <b>Cell Phone:</b> 386/209-0531
<b>Cellular Number(s):</b> Kurt Miller: 386/208-2338; Andy Lawrence: 386/208-1958; James Black: 386/364-8584; Mike Jordan: 386/208-2336	
<b>Pager Number(s):</b> None	

### ALL BRANCH OFFICES AND LOCATIONS

<b>Office Location:</b>	<b>Phone Number:</b>
<b>Office Location:</b>	<b>Phone Number:</b>
<b>Office Location:</b>	<b>Phone Number:</b>

### NAME OF ALTERNATE CONTACTS:

<b>Name:</b> Andy Lawrence	<b>Address &amp; Phone Number:</b> Live Oak, FL 386-208-1958 (Cell)
<b>Name:</b> Kurt Miller	<b>Address &amp; Phone Number:</b> Foxboro, Live Oak, FL 32060 386/364-6933 (Home) or 386-208-2338 (Cell)
<b>Name:</b> James Black	<b>Address &amp; Phone Number:</b> Live Oak, FL 386-362-6625 (Home) 386/364-8584 (Cell)
<b>Name:</b> Mike Jordan	<b>Address &amp; Phone Number:</b> Live Oak, FL 386/362-1627 (Home) 386-208-2982 (Cell)
<b>Name</b>	<b>Address &amp; Phone Number:</b>

**RADIO INFORMATION**

<b>Regular Operating Frequency:</b> 153.590	<b>Call Letters:</b> KDM 613	<b>Emergency Radio:</b> Same
<b>Vehicles Equipped with Emergency Frequency: (Number and Type of Vehicle)</b>		
<b>Name of Local Amateur Radio Operator:</b> Fred Murat	<b>Location &amp; Phone No.:</b> 386/362-6833	<b>Station Call Sign:</b> WREDG
<b>Emergency Network or Civil Defense Network:</b>		<b>Has Emergency Power Source:</b>

**SYSTEM INFORMATION**

<b>System Voltages</b> <b>Transmission:</b> <b>Distribution:</b> 12470 & 24900	<b>Primary Conductor</b> <b>OH:</b> ACSR #2, 3/0, 266, 336 <b>URD:</b> #2, 1/0, 350	<b>Secondary Conductor</b> <b>OH:</b> #2, 1/0, 4/0, 350 <b>URD:</b> 4/0, 350
<b>Splicing Sleeves Used:</b> Burndy & Automatic		<b>Splicing Tools:</b> MD6

**PERSONNEL****UNION:** 31**Overtime rate:** Time and one half up to 16 hours. Double time in excess of 16 hours.**Personnel Available to Help Other Systems During Emergency**

<b>Director of Operations:</b>	<b>1</b>	<b>Comments:</b>
<b>Public Relations:</b>	<b>1</b>	
<b>Engineering Services:</b>	<b>4</b>	
<b>Technicians:</b>		
<b>Mechanics:</b>	<b>3</b>	
<b>Other:</b>		

**SPARE SUBSTATION TRANSFORMERS**

Number	KVA Voltage	KVA Capacity % Impedance	Manufacturer	Polarity

<b>Mobile Substation:</b>	<b>Size:</b>	<b>Voltage:</b>
1	7500 KVA	6700/115000 PRI 7200/14,000 SEC

**EQUIPMENT AVAILABLE**

TRUCKS	NUMBER	SIZE	PERSONNEL ON EACH	SPECIAL EQUIPMENT
Service Trucks	6		2	
Buckets & Digger	7			
Diggers	4			
Underground				
Special Mobile Equip.				
Special Trucks				

**SPECIAL FACILITIES AND EQUIPMENT**

Equipment	Number	Size(s)/Kind	Comments
Boat with Motor			
Boat Without Motor			
Chain Saws	30		
Spotlights	40		
Power Source			
Generators	2	100 KW/50KW	
Portable Fuel Tanks			
Air Compressors			
Walkie-Talkie Sets	8		
Hot Line Trailer Sets			
Pole Trailers	4		
Portable Water Tank			
Crane			
4-Wheel Drive			
Crawl Tractors			
Vehicles			

Other Material or Services Which Might Be Helpful:

If a helicopter is available in your area, please list the name, address and phone number:

FOR INFORMATION PURPOSES, PLEASE LIST YOUR SYSTEM’S DEFINITION OF THE FOLLOWING:

	Number of Men	Type of Equipment
Service Crews	2	Equipped w/chain saw to work trouble
Line Crews	4	Derrick & Pickup
Construction Crews OH		
Construction Crews URD		
Right of Way Crews	4	Bucket Trucks equipped w/chipper
Welders		
Mechanics	1	Service Truck
Line Trucks	4	Derrick & Pickup
Underground Trucks		
Bucket Trucks	2	To do hot work
Digger Derricks	4	With pickup to build lines

**LIST ANY SPECIAL EQUIPMENT YOU MIGHT NEED:**



# Suwannee Valley Electric Cooperative, Inc.

POST OFFICE BOX 160 • LIVE OAK, FLORIDA 32064 • (386) 362-2226

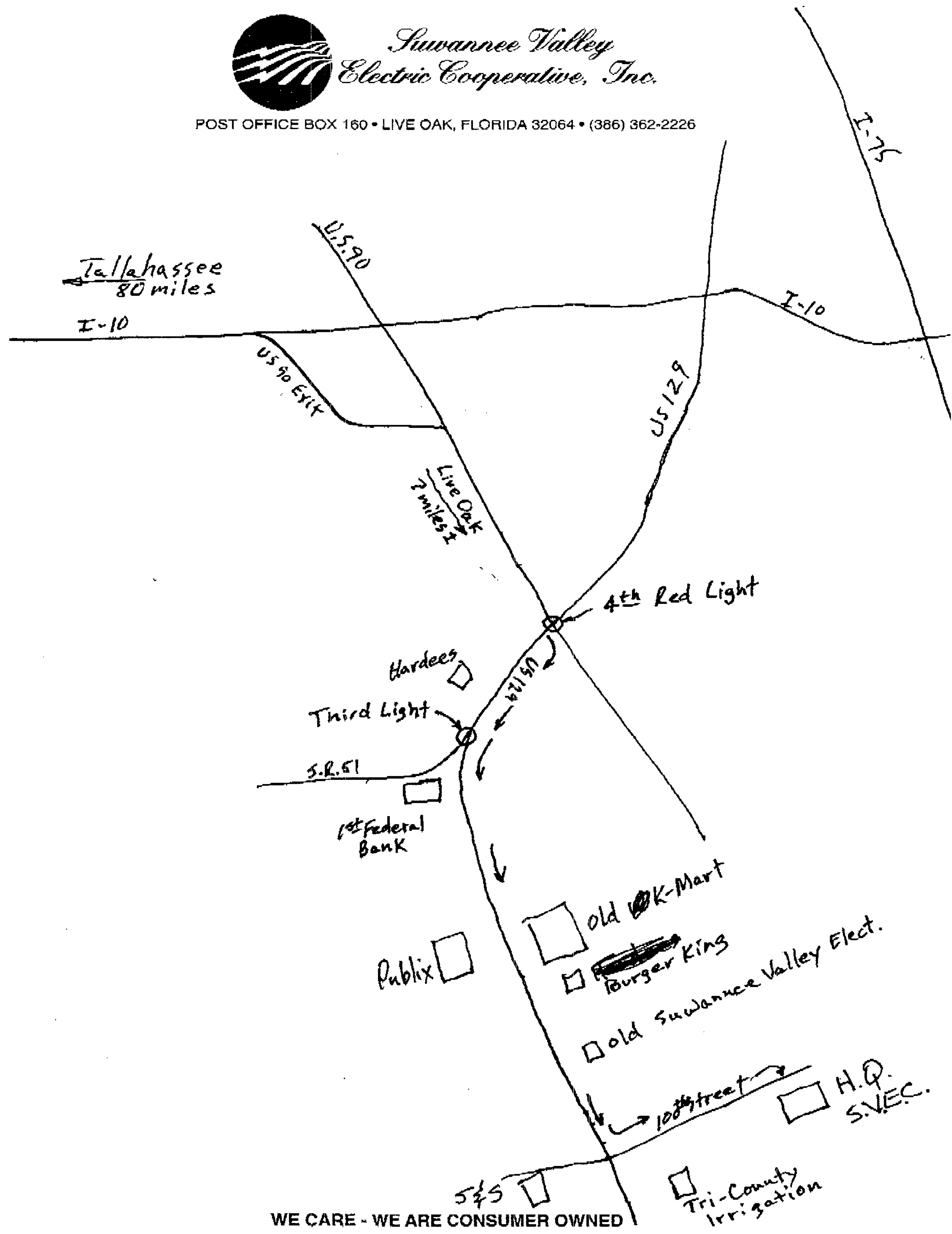

WE CARE - WE ARE CONSUMER OWNED





## System Emergency Information Sheet

<b>Cooperative Name:</b> Talquin Electric Cooperative, Inc.	<b>Phone Number:</b> (850) 878-4414
<b>Address:</b> P.O. Box 1679 Quincy, FL 32353-1679	<b>Nights, Weekends, and Holidays:</b> Live 1-888-802-1832 Automated 1-866-899-4832 Dispatch (850) 627-1033
<b>General Manager:</b> Tracy Bensley <b>Contact Address:</b> 1640 West Jefferson St. Quincy, FL 32351	<b>Cellular Numbers:</b> Tracy Bensley (850) 743-9109 Allen Shepard (850) 933-1510 Jeremy Nelms (850) 544-9150

### ALL BRANCH OFFICES AND LOCATIONS

<b>HQ Quincy</b> 1640 W. Jefferson St. Quincy, FL. 32351	<b>Phone Number:</b> 850-627-7651 850-878-4414
<b>T-1 Quincy</b> 1607 W. Jefferson St. Quincy, FL. 32351	<b>Phone Number:</b> 850-627-9666
<b>T-2 Crossway Rd</b> 326 Crossway Rd. Tallahassee, FL 32305	<b>Phone Number:</b> 850-877-2111
<b>T-3 Hosford</b> 20557 NE Cooperative Way Hosford, FL. 32334	<b>Phone Number:</b> 850-379-8679
<b>T-4 Lake Jackson</b> 4808 Portal Dr. Tallahassee, FL. 32303	<b>Phone Number:</b> 850-562-0125
<b>T-5 Bradfordville</b> 6724 Thomasville Rd. Tallahassee, FL. 32312	<b>Phone Number:</b> 850-893-6853
<b>T-6 Crawfordville</b> 681 Wakulla Arran Rd. Crawfordville, FL. 32327	<b>Phone Number:</b> 850-926-7422

**NAMES OF ALTERNATE CONTACTS**

<b>Name:</b> Allen Shepard	<b>Phone Number:</b> Personal (850) 933-7482 Cell (850) 933-1510	<b>Address:</b> 4729 Crooked Rd. Tallahassee, FL 32310
<b>Name:</b> Ken Cowen	<b>Phone Number:</b> Personal (850) 539-0694 Cell (850) 508-6720	<b>Address:</b> 132 Engwall Cir. Havana, FL 32333
<b>Name:</b> Bill Shiskin	<b>Phone Number:</b> Personal (352) 727-8557 Cell(850) 556-0067	<b>Address:</b> 4825 Anhinga Rd. Tallahassee, FL 32312
<b>Name:</b> Bill James	<b>Phone Number:</b> Personal (850) 539-8713 Cell(850) 510-3996	<b>Address:</b> 97 Yvonne Ct. Havana, FL 32333
<b>Name:</b> Jeremy Nelms	<b>Phone Number:</b> Cell (850) 544-9150	<b>Address:</b> 2954 Byington Cir. Tallahassee, FL 32303

**RADIO INFORMATION**

<b>Regular Operating Frequency:</b> 153.410 MHZ	<b>Call Letters:</b> KIC 803	<b>Emergency Radio:</b> --
--	---------------------------------	-------------------------------

**SYSTEM INFORMATION**

<b>System Voltages</b> Transmission: 69 KV Distribution: 12.47 & 24.94 KV	<b>Primary Conductor</b> OH: #4 - 336 URD: 1/0, 4/0 & 350 MCM	<b>Secondary Conductor</b> OH: #2 - 4/0 URD: 4/0 Triplex - 350
---	---	--

<b>Splicing Sleeves Used:</b> Compression & automatic	<b>Splicing Tools:</b> Anderson, Blackburn, and Burndy
--	---

**UNION PERSONNEL:45****Available to Help Other Systems During Emergencies**

Comments:

Engineering Services:	6	
Technicians:	2	
Mechanics:	0	
Other:	10	

**SPARE SUBSTATION TRANSFORMERS**

Number	KVA Voltage	KVA Capacity % Impedance	Manufacturer	Polarity
4-1 Phase	67/12.5 kv	2500 kVA 7.35%	GE	
1-3 Phase	115/67/12.5/24.9 kv	15/20/25 MVA 6.36%	Heavy Duty	

Mobile Substation	Size	Voltage
n/a		

### EQUIPMENT AVAILABLE

Truck	Qty.	Size	Height	Personnel	Special Equipment
Service Trucks	20	¾ ton		1	
Buckets	14	Varies		2	
Diggers	6	2.5 ton		2	
Underground	1				Fault Locator; Radar; Thumper
Special Mobile Equip.	0				
Special Trucks	0				

### SPECIAL FACILTIES AND EQUIPMENT

Equipment	Number	Size(s)/Type	Comments
Chainsaws	25		
Spotlights	50	Handlights, Starbeam	Assorted
Power Source	Battery		
Generators	20	5 KW to 100 KW	
Portable Fuel Tanks	2		
Air Compressors	5		
Walkie-Talkie Sets	69		
Hot Line Trailer Sets	0		
Pole Trailers	4		
Portable Water Tank	0		
4-Wheel Drive	9		
Crawl Tractors	0		
Vehicles	1	Tractor & BushHog	
Back Hoe	1		

**Other material or services which might be helpful:**



## SYSTEM DEFINITIONS

Term	Number of Men	Type of Equipment
Service Crews	10	
Line Crews	17	Short bucket truck, large bucket truck, Digger Derrick
Construction Crews OH		
Construction Crews URD		
Right of Way Crews	2+Contractors	Buckets, chippers, dump trucks
Welders	0	
Mechanics	0	
Line Trucks		
Underground Trucks	0	
Bucket Trucks	14	
Digger Derricks	6	

**List any special equipment you might need:**

## Driving Directions to Talquin Electric Operations Center Located in Quincy, FL

### From I-10

1. Get off at Exit 181 Pat Thomas Parkway, heading north on the parkway (3.0 mi.)
2. Turn left onto Martin Luther King Blvd (0.2 mi.)
3. Turn at third right onto Cleveland St (0.5 mi.)
4. Turn left onto Main Line Dr
5. Talquin Operations Center will be just ahead on the left

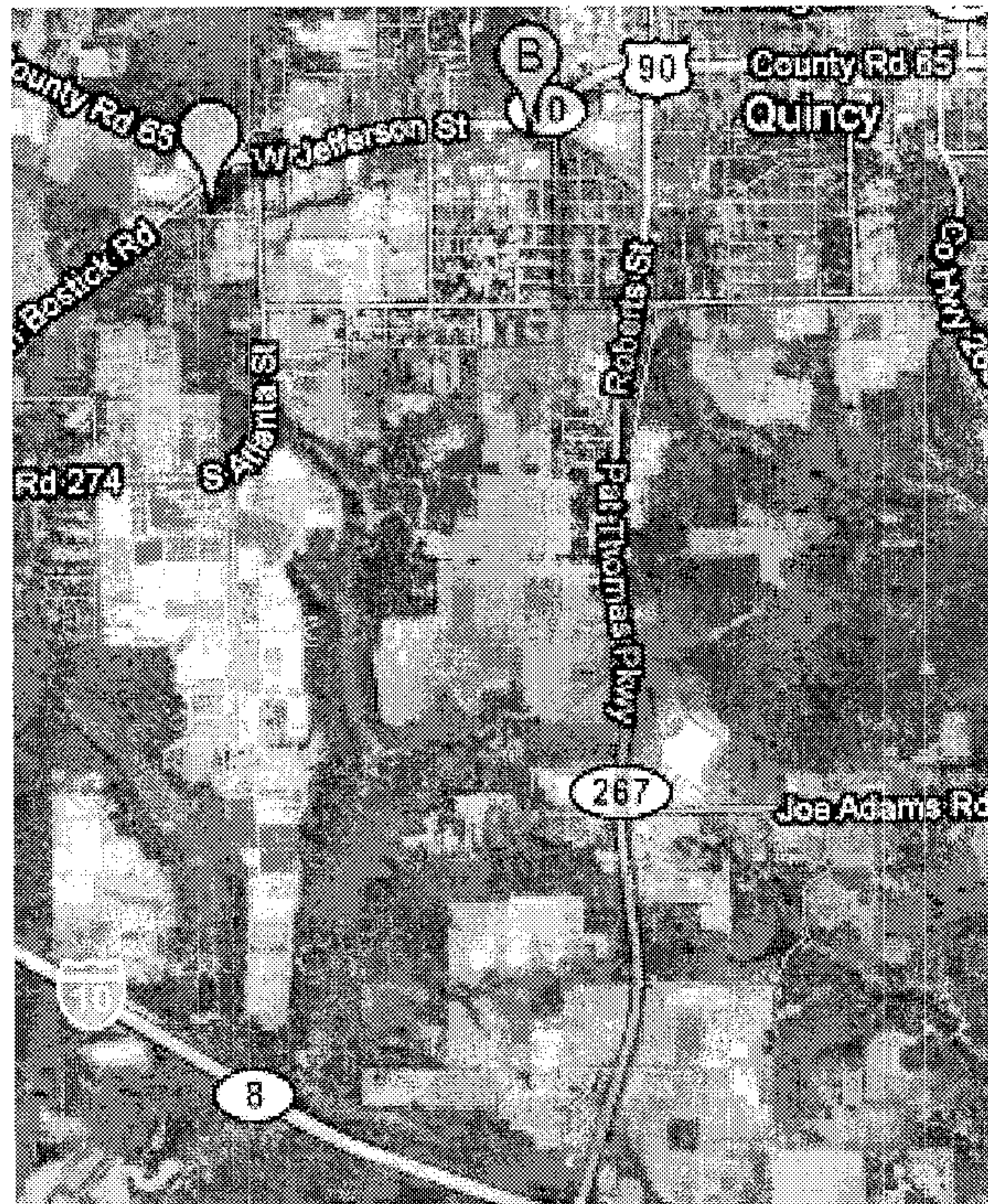



## System Emergency Information Sheet

<b>Cooperative Name:</b> Tri-County Electric Cooperative, Inc.	<b>Phone Number:</b> 850/973-2285 and 800/999-2285 <b>EMERGENCY NON-LISTED NO:</b> 866-775-1186
<b>Address:</b> 2862 West US 90 Madison, FL 32340	<b>Nights, Weekends &amp; Holidays:</b> 850/973-2285 <b>Unlisted Number(s): 866-775-1186</b>
<b>Manager's Name:</b> Julius Hackett <b>Home Address:</b> 320 Hickory Street, Monticello, FL 32344	<b>Home Phone:</b> 850/997-9634
<b>Cellular Number(s):</b> Julius Hackett 850/869-0003 Darrell Tuten 850/973-0578 Wayne Bass 850/973-0058	

### ALL BRANCH OFFICES AND LOCATIONS

Office Location: 700 S. Jefferson Street Monticello FL 32344	Phone Number: 850/997-3533
Office Location: 1506 S. Jefferson St Perry FL 32347	Phone Number: 850/584-4639
Office Location: 1415 1 <sup>st</sup> Avenue SE Steinhatchee FL 32359	Phone Number: 352/498-5772
Office Location: 13796 West 90 Greenville FL 32331	Phone Number: 850/948-5901

### NAME OF ALTERNATE CONTACTS:

Name: Wayne Bass	Address & Phone Number: 7227 SW CR 360, Madison, FL 32340 850/973-4443
Name: Darrell Tuten	Address & Phone Number: 2519 SW Mosley Hall Rd, Madison FL 32340, 850/973-6387
Name: George Webb	Address & Phone Number: 529 SE Pioneer St Lee, FL 32059 850/971-5896
Name: Tom Waddail	Address & Phone Number: 1369 SE Robinwood Drive, Madison, FL 32340, 850/973-6476

### RADIO INFORMATION

<b>Regular Operating Frequency:</b> Repeater, Channel 1 R,151.025(606 DPL) T,160.470(606 DPL)	<b>Call Letters:</b> KNNJ 744	<b>Emergency Radio:</b>
<b>Vehicles Equipped with Emergency Frequency: (Number and Type of Vehicle)</b> All of Tri-County's vehicles are equipped with 2 way radios.		
<b>Name of Local Amateur Radio Operator:</b>	<b>Location &amp; Phone No.:</b>	<b>Station Call Sign:</b>
<b>Emergency Network or Civil Defense Network:</b> Yes		<b>Has Emergency Power Source:</b> Yes

### SYSTEM INFORMATION

<b>System Voltages</b> <b>Transmission:</b> 69KV/115KV <b>Distribution:</b> 7.2/14.4	<b>Primary Conductor</b> <b>OH:</b> ACSR Aluminum <b>URD:</b> Aluminum	<b>Secondary Conductor</b> <b>OH:</b> Aluminum & Copper <b>URD:</b> Aluminum
<b>Splicing Sleeves Used:</b> Anderson/Burndy/ Automatic	<b>Splicing Tools:</b>	

### PERSONNEL

#### NON-UNION:

Overtime rate

#### Personnel Available to Help Other Systems During Emergency

<b>Director of Operations:</b>	Darrell Tuten	<b>Comments:</b>
<b>Public Relations:</b>		
<b>Engineering Services:</b>	Wayne Bass	
<b>Technicians:</b>		
<b>Mechanics:</b>	Paul Burnett	
<b>Other:</b>		

### SPARE SUBSTATION TRANSFORMERS

Number	KVA Voltage	KVA Capacity % Impedance	Manufacturer	Polarity

<b>Mobile Substation:</b>	<b>Size:</b>	<b>Voltage:</b>
1	12000	69/14.4/24940
1	12000	115/7.2/12470

### EQUIPMENT AVAILABLE

TRUCKS	NUMBER	SIZE	PERSONNEL ON EACH	SPECIAL EQUIPMENT
Service Trucks	6		1	
Buckets	7 Small 7 Large	F-550 F-700	2 2	
Diggers	4		2	
Underground				
Special Mobile Equip.				
Special Trucks				

## SPECIAL FACILITIES AND EQUIPMENT

Equipment	Number	Size(s)/Kind	Comments
Boat with Motor			
Boat Without Motor			
Chain Saws	10 25	Large Small	
Spotlights	5	2-1000w, 3-500w	
Power Source	120V		
Generators	3	1-7000KW, 2-3000KW	
Portable Fuel Tanks			
Air Compressors	1		
Walkie -Talkie Sets			
Hot Line Trailer Sets			
Pole Trailers	3		
Portable Water Tank			
Crane			
4-Wheel Drive			
Crawl Tractors			
Vehicles			

Other Material or Services Which Might Be Helpful:

If a helicopter is available in your area, please list the name, address and phone number:

FOR INFORMATION PURPOSES, PLEASE LIST YOUR SYSTEM'S DEFINITION OF THE



**FOLLOWING:**

	<b>Number of Men</b>	<b>Type of Equipment</b>
<b>Service Crews</b>	2 men	Service Truck or Service Bucket Truck
<b>Line Crews</b>	4 men	1 Pickup 1 Bucket Truck 1 Line Truck 1 Pole Trailer
<b>Construction Crews OH</b>	Same as Line Crew	Same as Line Crew
<b>Construction Crews URD</b>	Same as Line Crew	Same as Line Crew /w Ditch Witch Trencher
<b>Right of Way Crews</b>	4 men	1 Chipper, 1 Truck with Dump Body 1 Bucket Truck
<b>Welders</b>	1 man	No portable welder
<b>Mechanics</b>	1 man	1 pick-up w/air compressor
<b>Line Trucks</b>	2 men	Same as Digger-Derrick
<b>Underground Trucks</b>		
<b>Bucket Trucks</b>	2 men	Service Bucket - 30' Reach Large Bucket – Over 30' Reach
<b>Digger Derricks</b>	2 men	Same as Line Truck

**LIST ANY SPECIAL EQUIPMENT YOU MIGHT NEED:**

## System Emergency Information Sheet

<b>Cooperative Name:</b> West Florida Electric Cooperative	<b>Phone Number:</b> 850-263-3231
<b>Address:</b> 5282 Peanut Rd, P. O. Box 127, Graceville, FL 32440	<b>Nights, Weekends &amp; Holidays:</b> 850-263-3231 and 800-342-7400 <b>Unlisted Number(s):</b> 850-263-3009
<b>Manager's Name:</b> William S. Rimes <b>Home Address:</b> P. O. Box 842 Graceville, FL 32440	<b>Home Phone:</b> 850-263-5969
<b>Cellular Number(s):</b> Bill Rimes 850-326-0220 ,Russell Dunaway 850-209-8884, Ty Peel 850-415-0901, Doyle Short 850-373-6005, Gary Clark 850-326-0318	

### ALL BRANCH OFFICES AND LOCATIONS

<b>Office Location:</b> Bonifay	<b>Phone Number:</b> 850/547-9325
<b>Office Location:</b> Sneads	<b>Phone Number:</b> 850/593-6491
<b>Office Location:</b> Graceville	<b>Phone Number:</b> 850/263-3231

### NAME OF ALTERNATE CONTACTS:

<b>Name:</b> Russell Dunaway	<b>Address &amp; Phone Number:</b> Marianna, FL 850/526-1067
<b>Name:</b> Gary Clark	<b>Address &amp; Phone Number:</b> Chipley, Fl 850/638-2504
<b>Name:</b> Ty Peel	<b>Address &amp; Phone Number:</b> Chipley, FL 850/638-7121
<b>Name:</b> Doyle Short	<b>Address &amp; Phone Number:</b> Bonifay, FL 850/547-2996

### RADIO INFORMATION

<b>Regular Operating Frequency:</b> 451.087, 451.375, 452.400	<b>Call Letters:</b> KIA 600	<b>Emergency Radio:</b>
<b>Vehicles Equipped with Emergency Frequency: (Number and Type of Vehicle)</b> 70 - All Vehicles		
<b>Name of Local Amateur Radio Operator:</b>	<b>Location &amp; Phone No.:</b>	<b>Station Call Sign:</b>

<b>Emergency Network or Civil Defense Network:</b>	<b>Has Emergency Power Source:</b>
--	------------------------------------

### SYSTEM INFORMATION

<b>System Voltages</b> <b>Transmission:</b> N/A <b>Distribution:</b> 7.2/12.4 KV & 14.4/24.9 KV	<b>Primary Conductor</b> <b>OH:</b> 4, 1/0, 3/0, 336.4 ACSR <b>URD:</b>	<b>Secondary Conductor</b> <b>OH:</b> 4,2,1/0,4/OTP <b>URD:</b>
<b>Splicing Sleeves Used:</b> Automatic		<b>Splicing Tools:</b> Burndy

### PERSONNEL

**UNION:** Yes

Overtime rate

### Personnel Available to Help Other Systems During Emergency

<b>Director of Operations:</b>	3	<b>Comments:</b>
<b>Public Relations:</b>	2	
<b>Engineering Services:</b>	8	
<b>Technicians:</b>		
<b>Mechanics:</b>	7	
<b>Other:</b>		

### SPARE SUBSTATION TRANSFORMERS

Number	KVA Voltage	KVA Capacity % Impedance	Manufacturer	Polarity

<b>Mobile Substation:</b>	<b>Size:</b>	<b>Voltage:</b>

**EQUIPMENT AVAILABLE**

TRUCKS	NUMBER	SIZE	PERSONNEL ON EACH	SPECIAL EQUIPMENT
Service Trucks	5		2	
Buckets	24			
Diggers	9			
Underground				
Special Mobile Equip.				
Special Trucks				

**SPECIAL FACILITIES AND EQUIPMENT**

Equipment	Number	Size(s)/Kind	Comments
Boat with Motor			
Boat Without Motor			
Chain Saws	10		
Spotlights	10		
Power Source	Cigarette Lighter		
Generators	3	5,000	
Portable Fuel Tanks	1		
Air Compressors			
Walkie -Talkie Sets			
Hot Line Trailer Sets			
Pole Trailers	9		
Portable Water Tank			
Crane			
4-Wheel Drive			
Crawl Tractors			
Vehicles			

**Other Material or Services Which Might Be Helpful:**

**If a helicopter is available in your area, please list the name, address and phone number:**  
Yes    Contact Ty Peel    850-263-3231

FOR INFORMATION PURPOSES, PLEASE LIST YOUR SYSTEM’S DEFINITION OF THE FOLLOWING:

	Number of Men	Type of Equipment
Service Crews	5	
Line Crews	6	
Construction Crews OH	6	
Construction Crews URD	6	
Right of Way Crews	3	
Welders		
Mechanics	7	
Line Trucks		
Underground Trucks		
Bucket Trucks	24	
Digger Derricks	9	

LIST ANY SPECIAL EQUIPMENT YOU MIGHT NEED:



### **Graceville Office:**

5282 Peanut Rd, Graceville, FL 32440

Phone: 800-342-7400

850-263-3231

(Private line) 850-263-3009

FAX: 850-263-3726

850-263-8276

850-263-8925

**Satellite** \*to be provided to personnel when phones are activated

### **Sneads Office:**

8292 Hwy 90, Sneads, FL 32460

Phone: 850-593-6491

Fax: 850-593-6977

**Satellite**

### **Bonifay Office:**

805 St. Johns Rd, Bonifay, FL 32425

Phone: 850-547-9325

Fax: 850-547-9521

**Satellite**

Contacts:

Ty Peel

VP of Engineering & Operations

Phone: 850-638-7121

Cell: 850-415-0901

Harold Dunham

Manager Ops. & Const., Sneads

Phone: 850-593-6270

Cell 850-209-1575

Doyle Short

Manager Ops. & Const., Bonifay

Phone: 850-547-2996

Cell 850-373-6005

Donnie Worley

Manager Loss Control and Op. Services

Phone: 850-638-1297

Cell: 850-415-0636

John Booker  
Manager, Purchasing and Stores  
Phone: 850-263-7545  
Cell: 850-209-5597

Keith L. Varnum  
Manager of Engineering  
Phone: 850-482-3247  
Cell: 850-326-0661

Gary Clark  
VP Marketing & Member Services  
Phone: 850-638-2504  
Cell: 850-326-0318

Russell Dunaway  
VP Finance & Administration  
Phone: 850-526-1067  
Cell: 850-209-8884

William S. Rimes, CEO  
Phone: 850-263-5969 (Unlisted)  
Cell: 850-326-0220

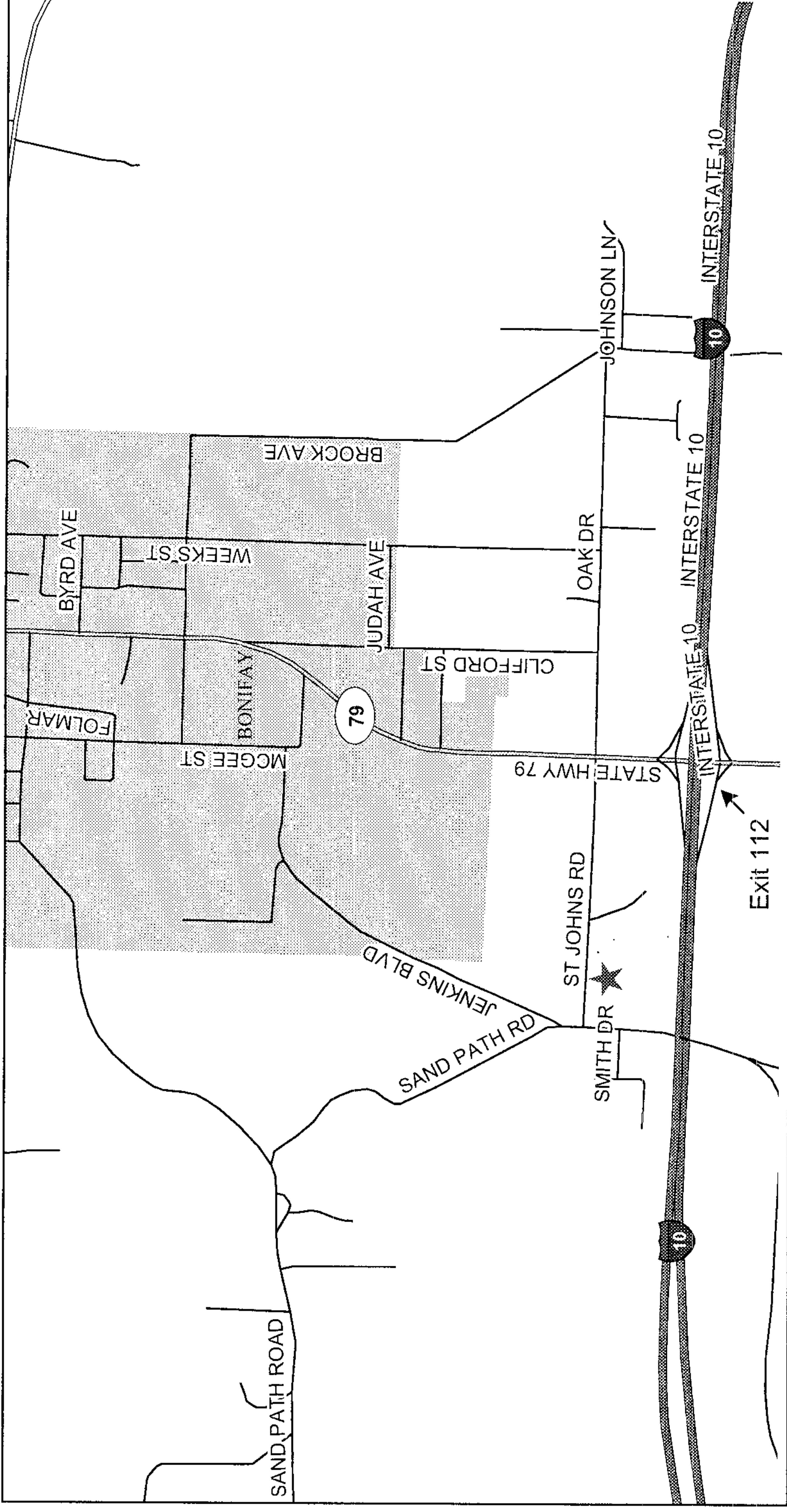
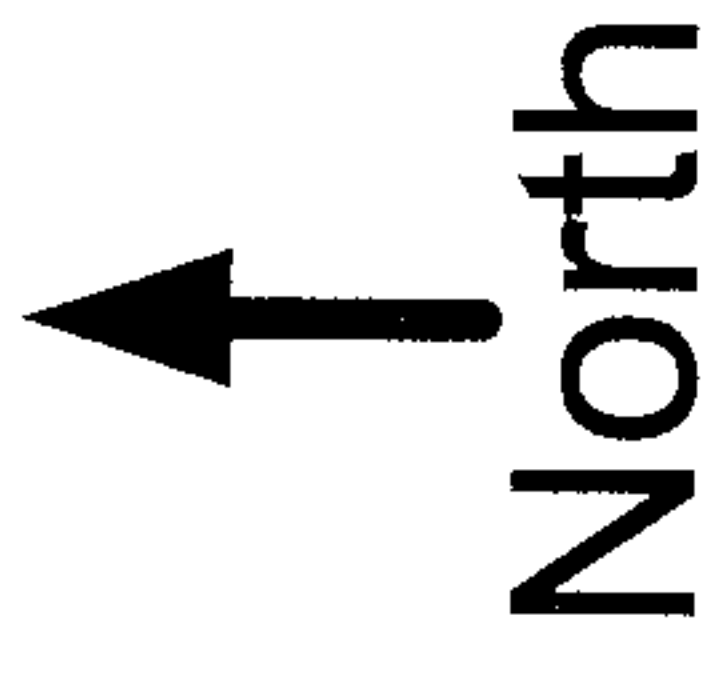

Revised by: KLV	WEST FLORIDA ELECTRIC COOPERATIVE ASSOCIATION
Date Revised: 9/09/04	Directions to Bonifay Office

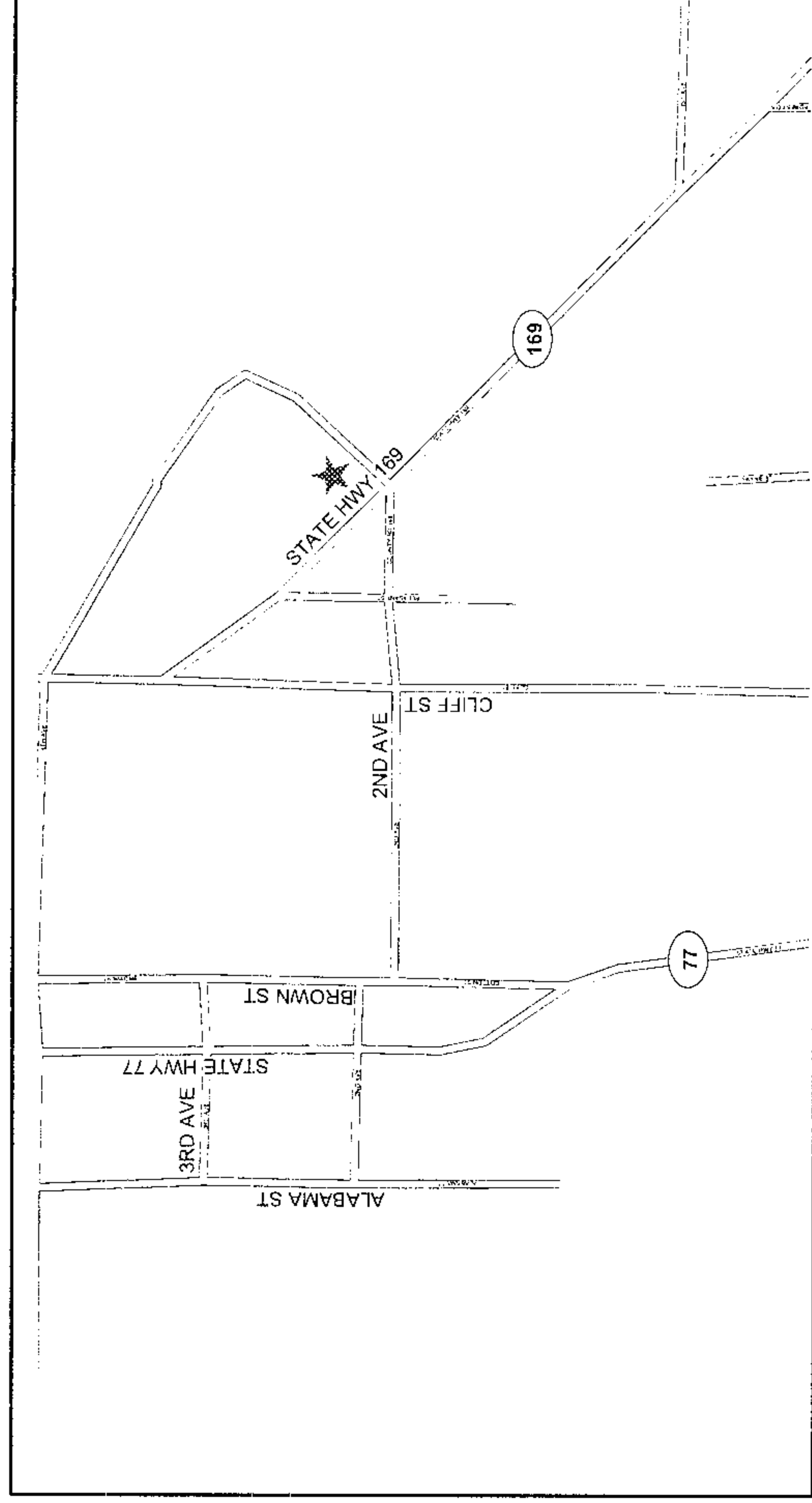
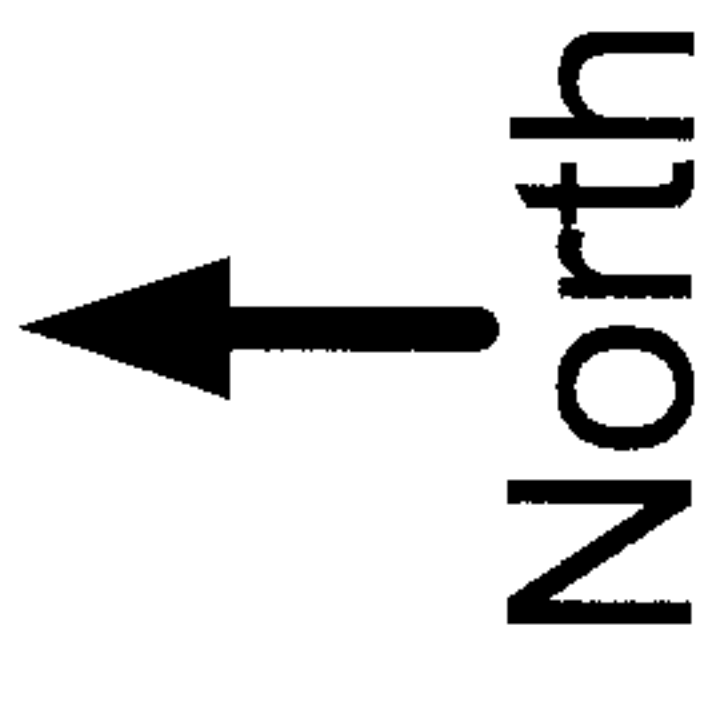
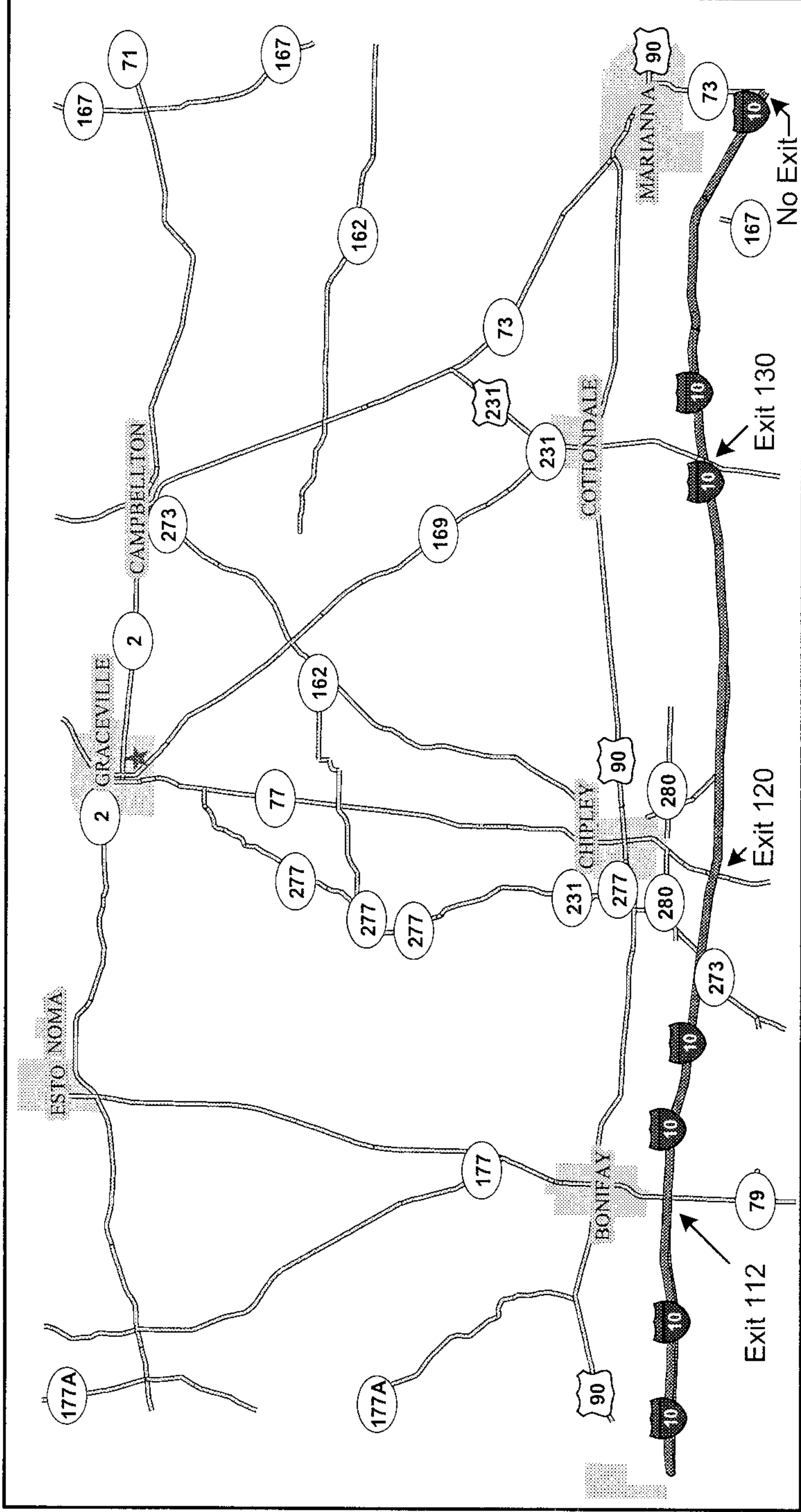

★ West Florida Electric

Revised by: <u>KL</u>	WEST FLORIDA ELECTRIC COOPERATIVE ASSOCIATION
Date Revised: <u>9/09/04</u>	Directions to Graceville Office



North  
↑

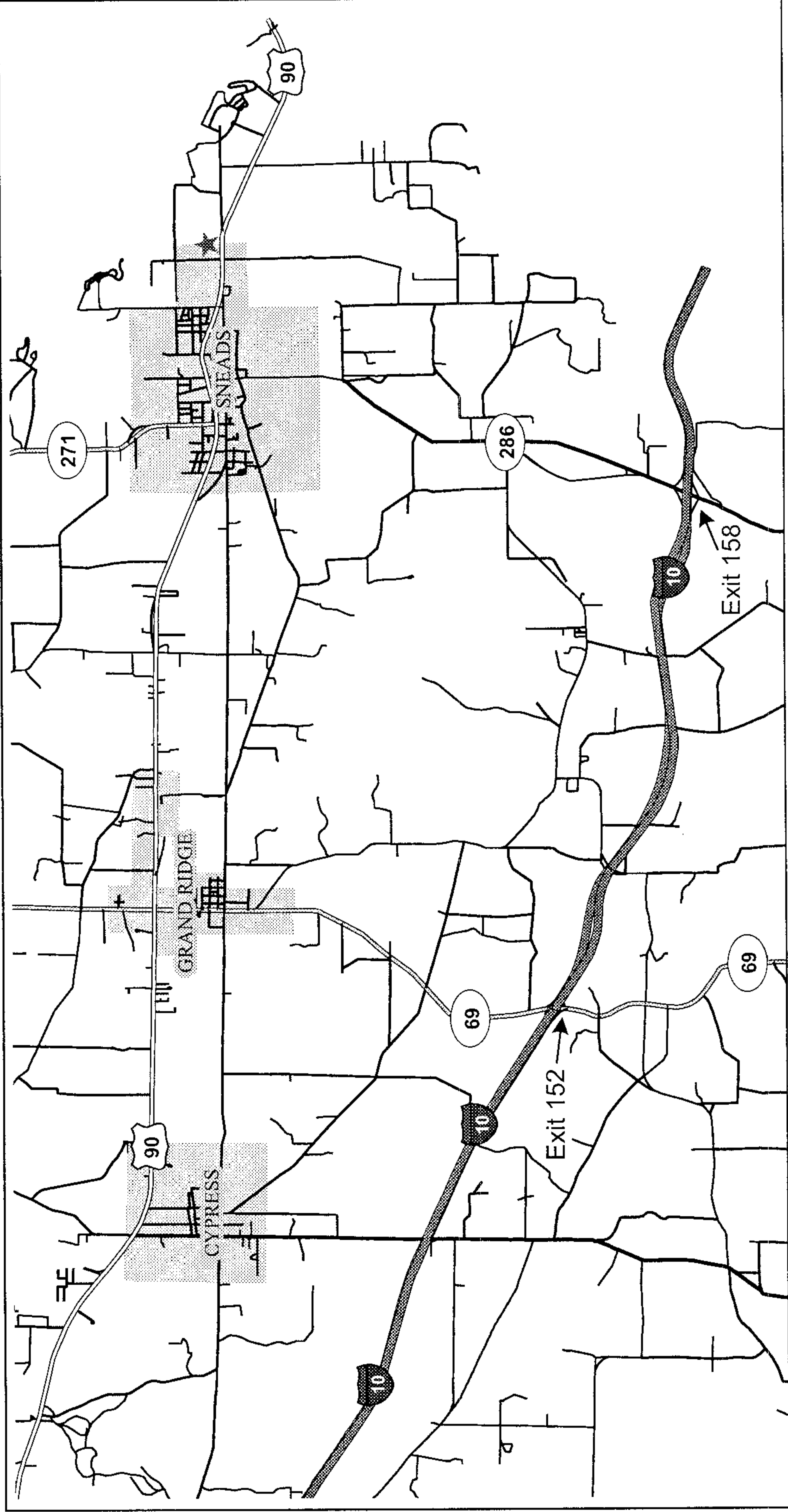

★ West Florida Electric

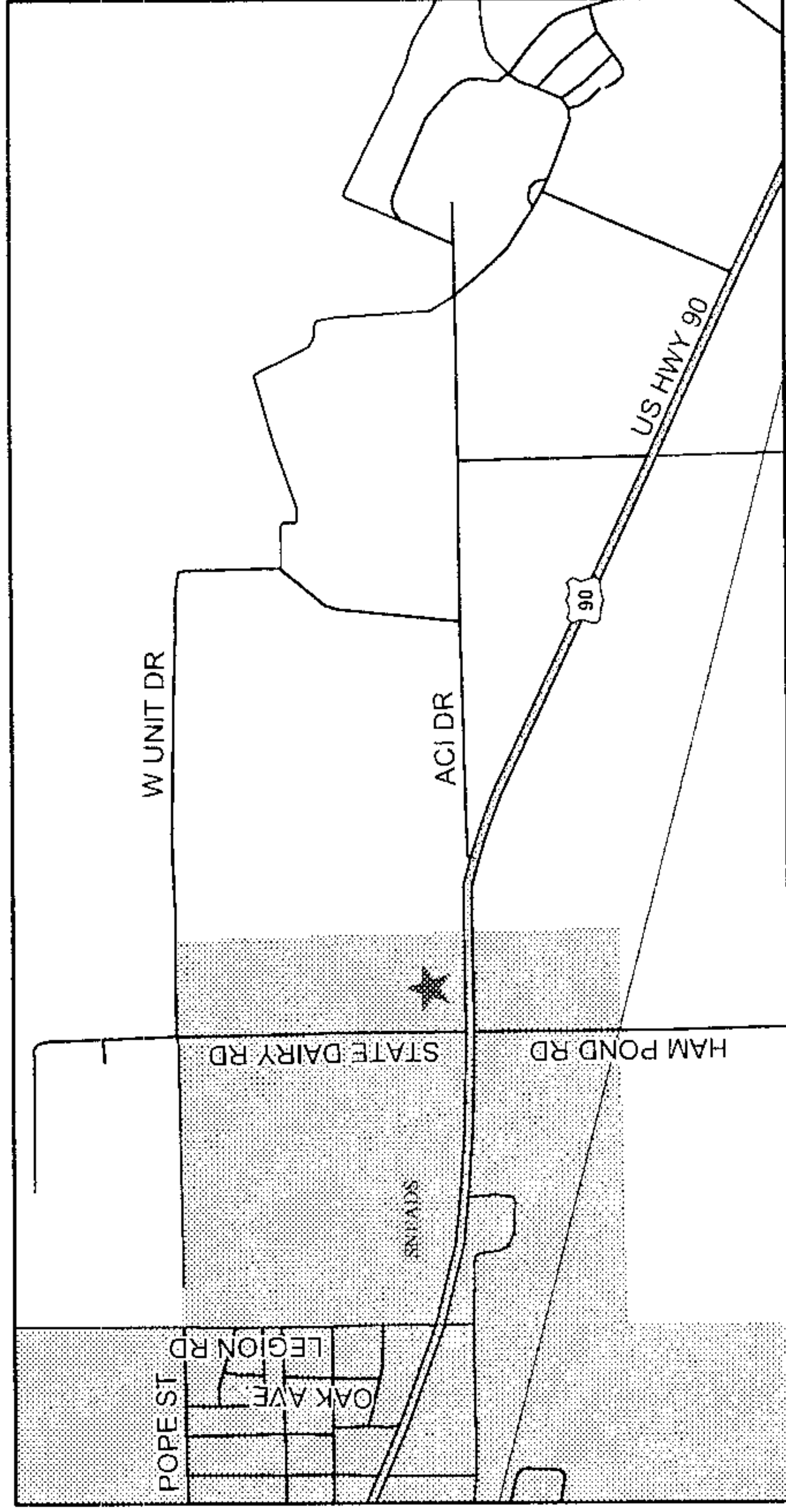

Revised by: KLV WEST FLORIDA ELECTRIC COOPERATIVE ASSOCIATION

Date Revised: 9/09/04 Directions to Sneys Office



## System Emergency Information Sheet (2012)

<b>Cooperative Name:</b> Withlacoochee River Electric Co-op, Inc.	<b>Phone Number:</b> (352) 567-5133 <b>Fax:</b> (352) 521-5971
<b>Address:</b> P.O. Box 278, Dade City, FL 33526-278	<b>Nights, Weekends, &amp; Holidays:</b> (352) 567-5133 <b>Unlisted Number:</b> (352) 521-5632
<b>General Manager:</b> Billy E. Brown <b>Home Address:</b> 12952 Tradition Dr., Dade City, FL	<b>Home Phone:</b> (352) 588-4991
<b>Cell Number(s):</b> (813) 714-0152	
<b>Pager Number(s):</b> Paging accomplished through company radio.	

### ALL BRANCH OFFICES AND LOCATIONS

<b>Office Location:</b> One Pasco Center, 30461 Commerce Dr., San Antonio, FL	<b>Phone Number:</b> (352) 588-5115
<b>Office Location:</b> Bayonet Point, 12013 Hays Rd., Shady Hills, FL	<b>Phone Number:</b> (727) 868-9465
<b>Office Location:</b> West Hernando, 10005 Cortez Blvd., Brooksville, FL	<b>Phone Number:</b> (352) 596-4000
<b>Office Location:</b> Crystal River, 5330 W. Gulf to Lake Hwy., Lecanto/Crystal River, FL	<b>Phone Number:</b> (352) 795-4382
<b>Office Location:</b> Operations 20711 U.S. 98, Trilby, FL	<b>Phone Number:</b> (352) 567-5133 / (352) 583-6144

### NAME OF ALTERNATE CONTACTS:

<b>Name:</b> David Lambert, Manager, Member Relations	<b>Address &amp; Phone Numbers:</b> 14519 Elmont Ave., Spring Hill, FL 34610 (727) 857-0712 (home) (727) 505-3179 (cell)
<b>Name:</b> Marlin Sexton, District Manager	<b>Address &amp; Phone Number:</b> 2208 N. York Rd. Crystal River Fl. 34429 (352) 302-0632 (cell)
<b>Name:</b> Howard Prim, Manager, Engineering & Technical Support	<b>Address &amp; Phone Numbers:</b> 13709 Tenth St. Dade City, Fl. 33525 (352) 206-5101(cell)

**RADIO INFORMATION:**

<b>Regular Operation</b> <b>Frequency:</b> 158.130TX	<b>Call Letters:</b> K1G218	<b>Emergency Radio:</b>
<b>Vehicles Equipped with Emergency Frequency: (Number &amp; Type of Vehicle)</b>		
<b>Name of Local Amateur</b> <b>Radio Operator:</b> Ed Koch	<b>Location &amp; Phone Number:</b> 352-795-5058	<b>Station Call Sign:</b> N4EK
<b>Emergency Network/Civil Defense Network:</b>	<b>Has Emergency Power Source</b>	

**SYSTEM INFORMATION:**

<b>System Voltages</b> <b>Transmission:</b> 115/69 KV <b>Distribution:</b> 7.2/14.4 KV	<b>Primary Conductor</b> <b>OH:</b> #2, 394 & 740 AAAC <b>URD:</b> 1/0, 4/0, 1000 MCM	<b>Secondary Conductor</b> <b>OH:</b> 1/0 <b>URD:</b> 1/0, 4/0
<b>Splicing Sleeves Used:</b> see attached notes		<b>Splicing Tools:</b> Burndy and Anderson

**PERSONNEL****UNION:** NO!

Overtime rate 1 ½ times the normal hourly rate

<b>Personnel Available to Help Other Systems During Emergency</b>		
<b>POSITION</b>	<b>NUMBER</b>	<b>COMMENTS</b>
Director of Operations	1	
Public Relations	1	
Engineering Services	13	Engineers and Engineering Technicians
Staking	29	
Mechanics	8	
Technicians (Substation, Meter, Apparatus)	14	Journeymen and Apprentices
Electronics	6	Journeymen & above (Radio, SCADA, Fiber Optics, etc.)

**SPARE SUBSTATION TRANSFORMERS**

<b>Number</b>	<b>KVA Voltage</b>	<b>KVA Capacity</b>	<b>% Impedance</b>	<b>Manufacturer</b>	<b>Polarity</b>
1	115/25/12.5	30,000	9.5	Delta-Star	3 Phase
1	69	30,000	7.0	Howard	3 Phase
1	69/7.2	5,000	7.2	GE	1 Phase Subtractive
1	110/69-25/125	30,000	17.8	Delta-Star	3 Phase
1	69/25	5,000	7.2	Hevi-Duty	1 Phase Subtractive

Mobile Substation	Size	Voltage
Delta – Star	30 MVA	115/69 – 25/12.5 KV

#### EQUIPMENT AVAILBLE

Trucks	Number	Size	Personnel on Each	Special Equipment
Service Trucks	6	40'	1	
Buckets	44	2-93' 2-60' 10-55' 9-50' 7-52' 2-45' 1-42'  SPARES 1-50' 2-48' 1-45'	2 Employees per truck	Majority have material handlers
Diggers	15	1-D3060 1-D2050 4-DM47 8-DL45 SPARE D1000	2 Employees per truck	
Underground	21	ALL WITH WIRE RACKS 3- WITH N50 KNUCKLE BOOM CRANES MOUNTED AT REAR	2 Employees per truck	
Special Mobile Equipment	1-PRESSURE DIGGER 5-SDP REAR LOT CRANES  2-ARROW BOARDS 5-ground rod			1- Track digger and 1-track bucket for off road use.

	<b>drivers</b>			
<b>Special Trucks</b>	<b>2</b>	<b>SUBSTATION FLAT BED WITH TOOL BINS 1- WITH REAR MOUNTED N50 CRANE</b>		

### **SPECIAL FACILITIES AND EQUIPMENT**

<b>Equipment</b>	<b>Number</b>	<b>Size(s)/Kind</b>	<b>Comments</b>
<b>Boat w/ Motor</b>	<b>5</b>		
<b>Boat w/o Motor</b>	<b>1</b>		
<b>Chain Saws</b>	<b>60</b>		
<b>Spotlights</b>	<b>2</b>	<b>4- 1000 watt</b>	<b>Light trailer</b>
<b>Power Source</b>	<b>1</b>	<b>30 KW</b>	
<b>Generators</b>	<b>78</b>	<b>3500 watt</b>	
<b>Portable Fuel Trucks</b>	<b>NA</b>		
<b>Air Compressors</b>	<b>5</b>	<b>PSI- Adjustable</b>	
<b>Walkie-Talkie Sets</b>	<b>50</b>		<b>Hand held radios</b>
<b>Hot Line Trailer Sets</b>	<b>1</b>		
<b>Pole Trailers</b>	<b>14</b>		
<b>Portable Water Tank</b>	<b>3</b>	<b>750 gallon</b>	<b>Not for drinking water</b>
<b>Crane</b>	<b>1</b>	<b>40 TON</b>	<b>Road</b>
<b>4-Wheel Drive</b>	<b>69</b>	<b>1- S10 BLAZER 12-½ PICKUP 15-¾ PICKUP 1-¾ TOOL BINS 6-1 TON GRD 2-1 TON SHOP 1-1 TON ROW 21-BUCKETS 10-DIGGERS</b>	<b>Two vehicles are for reading ERT meters  1- tractor with bush hog</b>

<b>Crawl Tractors</b>	<b>2-WHEEL LOADERS 1.75 YARD BUCKET</b>		<b>2-Semis with lowboy trailers</b>
<b>Vehicles</b>	<b>239</b>		<b>Total Fleet</b>

**Other Material or Services Which Might Be Helpful:**

**If a helicopter is available in your area, please list the name, address, and phone number:**

Suncoast Helicopter  
1111 W. Columbus Drive, Tampa, FL 33607 / (813) 872-6625

**FOR INFORMATION PURPOSES, PLEASE LIST YOUR SYSTEMS  
DEFINITION OF THE FOLLOWING:**

<b>Service Crews</b>		Single linemen on a small bucket- responds to outages, streetlight repair, reconnects/disconnects. No gloving.
<b>Line Crews</b>		Build single phase and some three phase lines, both overhead and underground. 14.4 Conversion.
<b>Construction Crews OH</b>		Large three phase construction overhead.
<b>Construction Crews URD</b>		Major three phase UG construction
<b>Right of Way Crews</b>		Platform truck and dump body.
<b>Welders</b>		Fabrication and repair of equipment.
<b>Mechanics</b>		Maintenance and repair.
<b>Line Trucks</b>		Various sizes of units with wire racks, material bins, fuel tanks, trailers for trenching and digging equipment.
<b>Underground Trucks</b>		Two man crews – primary & secondary
<b>Bucket Trucks</b>		Arial units for personnel lift. Some equipped with material handlers.
<b>Digger Derricks</b>		Various sizes all equipped with pole trailers.

**LIST ANY SPECIAL EQUIPMENT YOU MIGHT NEED:**



## System Emergency Information Sheet

<b>Cooperative Name:</b> PowerSouth Electric Cooperative, Inc.	<b>Phone Number:</b> 334/427-3000
<b>Address:</b> P. O. Box 550, Andalusia, AL 36420	<b>Nights, Weekends &amp; Holidays:</b> 334/427-3210 <b>Unlisted Number(s):</b> 334/222-6819
<b>Manager's Name:</b> Gary Smith <b>Home Address:</b> Andalusia, AL 36420	<b>Home Phone:</b> 334/222-2536 <b>Office Phone:</b> 334/427-3215
<b>Cellular Number(s):</b> Terry Wilson Cell - 334-504-4540	
<b>Pager Number(s):</b> None	

### ALL BRANCH OFFICES AND LOCATIONS

<b>Office Location:</b> All contacts must be made through the Headquarters	<b>Phone Number:</b>
<b>Office Location:</b> Headquarters 2027 East Three Notch St. Andalusia, AL 36421	<b>Phone Number:</b> 334-427-3000
<b>Office Location:</b>	<b>Phone Number:</b>
<b>Office Location:</b>	<b>Phone Number:</b>

### NAME OF ALTERNATE CONTACTS:

<b>Name:</b> Terry Wilson	<b>Address &amp; Phone Number:</b> 23761 Shreve Rd., Andalusia, AL 36420 334/222-8393
<b>Name:</b> Chris Salter	<b>Address &amp; Phone Number:</b> 2327 Booker Rd, McKenzie, AL 36456 334-374-8276 Cell: 334-488-4860
<b>Name:</b> Larry Avery	<b>Address &amp; Phone Number:</b> 601 Grand Oak Dr., Andalusia, AL 36420 334/222-6252 Cell: 334-488-4902
<b>CellName:</b>	<b>Address &amp; Phone Number:</b>

**RADIO INFORMATION**

<b>Regular Operating Frequency:</b> 451.200/456.200	<b>Call Letters:</b> WQQ817	<b>Emergency Radio:</b> N/A
<b>Vehicles Equipped with Emergency Frequency: (Number and Type of Vehicle)</b>		
<b>Name of Local Amateur Radio Operator:</b> Larry Walker	<b>Location &amp; Phone No.:</b> 205-222-2631	<b>Station Call Sign:</b> N4TSJ
<b>Emergency Network or Civil Defense Network:</b>		<b>Has Emergency Power Source:</b>

**SYSTEM INFORMATION**

<b>System Voltages</b> <b>Transmission:</b> 46KV, 115 KV, 230KV <b>Distribution:</b> N/A	<b>Primary Conductor</b> <b>OH:</b>  <b>URD:</b>	<b>Secondary Conductor</b> <b>OH:</b>  <b>URD:</b>
<b>Splicing Sleeves Used:</b> Alcoa, Burndy		<b>Splicing Tools:</b> Alcoa, Nicopress

**PERSONNEL**

**UNION:** IBEW

**Personnel Available to Help Other Systems During Emergency**

<b>Director of Operations:</b>		<b>Comments:</b>
<b>Public Relations:</b>		
<b>Engineering Services:</b>		
<b>Technicians:</b>		
<b>Mechanics:</b>		
<b>Other:</b>		

**SPARE SUBSTATION TRANSFORMERS**

Number	KVA Voltage	KVA Capacity % Impedance	Manufacturer	Polarity
40	Various	Various 46-7, 2000/7620	Various	
	Will Provide upon	Need/Request		

<b>Mobile Substation:</b>	<b>Size:</b>	<b>Voltage:</b>
4 Units	20 MVA	115-46, 115-12.5, 115-25, 46-25 46-12.5

### EQUIPMENT AVAILABLE

TRUCKS	NUMBER	SIZE	PERSONNEL ON EACH	SPECIAL EQUIPMENT
Heavy Trucks	3			Tractor/Trailers
Buckets	6	65 ft.		
Diggers	5			
Underground				
Special Mobile Equip.	2			Wood Tiger, Go Tract
Special Trucks				

### SPECIAL FACILITIES AND EQUIPMENT

Equipment	Number	Size(s)/Kind	Comments
Boat with Motor	1	10 HP	
Boat Without Motor			
Chain Saws	30	Various	
Spotlights			
Walkie-Talkie Sets	20		
Generators	10	10,000 - 2000 W	
Portable Fuel Tanks			
Air Compressors			
Power Source			
Hot Line Trailer Sets	5		
Pole Trailers	4		
Portable Water Tank			
Crane			
4-Wheel Drive	20		
Crawl Tractors	1	D-3-C Caterpillar	
Vehicles		½ Ton & 1 Ton Pickups	Blazers

Other Material or Services Which Might Be Helpful:

If a helicopter is available in your area, please list the name, address and phone number:  
Helicopters Unlimited and Sky Copters

FOR INFORMATION PURPOSES, PLEASE LIST YOUR SYSTEM’S DEFINITION OF THE FOLLOWING:

	Number of Men	Type of Equipment
Service Crews	0	Line Truck, Bucket, Derrick
Line Crews	Transmission	
Construction Crews OH	7	Line Truck, Bucket, Derrick
Construction Crews URD		
Right of Way Crews	Contractors	Chain Saws, Tracked Equipment
Welders		
Mechanics		
Line Trucks		Included with Line crews
Underground Trucks		
Bucket Trucks		Included with Line Crews
Digger Derricks		Included with Line Crews

LIST ANY SPECIAL EQUIPMENT YOU MIGHT NEED:



## System Emergency Information Sheet

<b>Cooperative Name:</b> Seminole Electric Cooperative, Inc.	<b>Phone Number:</b> (813) 963-0994
<b>Address:</b> Post Office Box 272000, Tampa, Florida 33688-2000	<b>Nights, Weekends &amp; Holidays:</b> (813) 962-1222 <b>Unlisted Number(s)</b> (800) 321-6274
<b>Manager's Name:</b> Timothy S. Woodbury <b>Home Address:</b> 21541 Trumpeter Drive Land O' Lakes, FL 34639	<b>Home Phone:</b> (813) 929-0026
<b>Cellular Number(s):</b> (813) 690-3490 Jensen, (813) 610-7922 Malmsten, (813) 293-2340 Mabry, (813) 422-4457 O'Loughlin, (813) 422-4799 Montoya, (813) 664-7919 Conaway, (813) 690-3641 Frauen	

### ALL BRANCH OFFICES AND LOCATIONS

<b>Office Location:</b> Seminole Generating Station	<b>Phone Number:</b> (904) 328-9255
<b>Office Location:</b> Silver Springs North Switching Station	<b>Phone Number:</b> (352) 236-4200
<b>Office Location:</b> Tampa Dispatch	<b>Phone Number:</b> (813) 739-1263
<b>Office Location:</b>	<b>Phone Number:</b>

### NAME OF ALTERNATE CONTACTS:

<b>Name:</b> Chuck Jensen, Manager of Field Operations	<b>Address &amp; Phone Number:</b> 3230 Julington Creek Road, Jacksonville, FL 32223 (904) 268-8060
<b>Name:</b> David Malmsten, Senior Engineer Field Operations	<b>Address &amp; Phone Number:</b> 20 Lakeside Pl West, Palm Coast, FL 32137 (424) 777-5262
<b>Name:</b> Rodney Mabry, Senior Substation Technician	<b>Address &amp; Phone Number:</b> 24030 Sunset Dr., Howey-in-the- Hills FL 34737 (888) 342-0005 (pager)
<b>Name:</b> Zeke Montoya, Senior Relay Technician	<b>Address &amp; Phone Number:</b> 2555 Willow Creek Drive Leming Island, FL 32003 (904) 278-8418
<b>Name:</b> Jeff Conaway, Transmission Services Coordinator	<b>Address &amp; Phone Number:</b> 630 85 <sup>th</sup> Avenue North, St. Petersburg, FL 33702 (727) 512-3665
<b>Name:</b> Jim Frauen, Vice President, Energy Delivery	<b>Address &amp; Phone Number:</b> 15932 Old Mill Pond Road, Dade City, FL 33523 (352) 588-4428
<b>Name:</b> Joseph O'Loughlin, Senior Substation Technician	<b>Address &amp; Phone Number:</b> 288 Moses Creek, St. Augustine, FL 32086 (603) 479-9782

## RADIO INFORMATION

<b>Regular Operating Frequency:</b> none	<b>Call Letters:</b>	<b>Emergency Radio:</b>
<b>Vehicles Equipped with Emergency Frequency: (Number and Type of Vehicle)</b> none		
<b>Name of Local Amateur Radio Operator:</b> none	<b>Location &amp; Phone No.:</b>	<b>Station Call Sign:</b>
<b>Emergency Network or Civil Defense Network:</b> none		<b>Has Emergency Power Source:</b>

## SYSTEM INFORMATION

<b>System Voltages</b> <b>Transmission:</b> 230 kV / 69kV <b>Distribution:</b> None	<b>Primary Conductor</b> <b>OH:</b> 1780 ACSR/SD, 1590 ACSR and 2156 ACSR <b>URD:</b> None	<b>Secondary Conductor</b> <b>OH:</b> None <b>URD:</b> None
<b>Splicing Sleeves Used:</b> Yes		<b>Splicing Tools:</b> Yes

## PERSONNEL

Union: 2, Non Union: 14

### Personnel Available to Help Other Systems During Emergency

<b>Vice President, Energy Delivery:</b>	<b>1</b>	<b>Comments:</b>
<b>Public Relations:</b>	<b>2</b>	
<b>Transmission Services:</b>	<b>8</b>	
<b>Technicians:</b>	<b>5</b>	
<b>Mechanics:</b>		
<b>Other:</b>		

## SPARE SUBSTATION TRANSFORMERS

Number	KVA Voltage	KVA Capacity % Impedance	Manufacturer	Polarity
none				

<b>Mobile Substation:</b> none	<b>Size:</b>	<b>Voltage:</b>

**EQUIPMENT AVAILABLE**

TRUCKS	NUMBER	SIZE	PERSONNEL ON EACH	SPECIAL EQUIPMENT
Service Trucks	0			
Buckets	1	37'	2	none
Diggers	0			
Underground	0			
Special Mobile Equip.	0			
Special Trucks	0			

**SPECIAL FACILITIES AND EQUIPMENT**

Equipment	Number	Size(s)/Kind	Comments
Boat with Motor	0		
Boat Without Motor	0		
Chain Saws	0		
Spotlights	0		
Power Source	0		
Generators	0		
Portable Fuel Tanks	0		
Air Compressors	0		
Walkie -Talkie Sets	0		
Hot Line Trailer Sets	1		
Pole Trailers	0		
Portable Water Tank	1	500 gal.	
Crane	0		
4-Wheel Drive	2		
Crawl Tractors	0		
Vehicles	(1) 4WD Crew Cab, (4) 2WD Vans		

**Other Material or Services Which Might Be Helpful:**

**If a helicopter is available in your area, please list the name, address and phone number:**

**FOR INFORMATION PURPOSES, PLEASE LIST YOUR SYSTEM’S DEFINITION OF THE FOLLOWING:**

	Number of Men	Type of Equipment
Service Crews		
Line Crews		
Construction Crews OH		
Construction Crews URD		
Right of Way Crews		
Welders		
Mechanics		
Line Trucks		
Underground Trucks		
Bucket Trucks		
Digger Derricks		

LIST ANY SPECIAL EQUIPMENT YOU MIGHT NEED: