

# System Emergency Information Sheet

<b>Cooperative Name:</b> Sumter Electric Cooperative, Inc.	<b>Phone Number:</b> 352.793.3801
<b>Address:</b> P. O. Box 301, Sumterville, FL 33585-0301	<b>Nights, Weekends &amp; Holidays:</b> 352.569.9802 Unlisted Number(s): 352.793.8345, 800.766.4006
<b>Manager's Name:</b> James P. Duncan <b>Home Address:</b> 4304 Emmaus Road, Fruitland Park, FL 34731	<b>Home Phone:</b> Use cellular 352.303.0461
<b>Cellular Number(s):</b> 352.303.0461	
<b>Pager Number(s):</b> N/A	

## ALL BRANCH OFFICES AND LOCATIONS

<b>Office Location:</b> Eustis	<b>Phone Number:</b> 352.357.5600
<b>Office Location:</b> Inverness	<b>Phone Number:</b> 352.726.3944
<b>Office Location:</b> Groveland	<b>Phone Number:</b> 352.429.2195
<b>Office Location:</b> Ocala	<b>Phone Number:</b> 352.237.4107

## NAME OF ALTERNATE CONTACTS:

<b>Name:</b> John LaSelva, Director of Reliability and Operations	<b>Address &amp; Phone Number:</b> Day 352.569.9530 (m) 352.266.7418 (h) 352.624.8705
<b>Name:</b> Ben Brickhouse, Director of Eng.	<b>Address &amp; Phone Number:</b> Day 352.569.9550 (m) 352.302.8157 (h) 352.637.3734
<b>Name:</b> Todd Brown: Manager of System Control	<b>Address &amp; Phone Number:</b> Day 352.569.9810 (m) 352.303.3609 (h) 352.568.9256

## RADIO INFORMATION

<b>Regular Operating Frequency:</b> 37/78 MHZ; 37.54 MHZ; 37.72 MHZ; 37.48	<b>Call Letters:</b> KIF-565	<b>Emergency Radio:</b>
<b>Vehicles Equipped with Emergency Frequency: (Number and Type of Vehicle)</b>		
<b>Emergency Network or Civil Defense Network:</b> R.A.C.E.S. Network		<b>Has Emergency Power Source:</b> Yes

## SYSTEM INFORMATION

<b>System Voltages</b> <b>Transmission:</b> 69 KV <b>Distribution:</b> 14.4 KV & 7.2 KV	<b>Primary Conductor</b> <b>OH:</b> MCM ACSR 556.4, 477, 336.4, ACSR 2/0, 1/0, #2, 4, 6 <b>URD:</b> 1/0, 4/0, 500 mcm, 1000 mcm	<b>Secondary Conductor</b> <b>OH:</b> 360, 4/0 <b>URD:</b> 4/0, #2 TRI., #2/0, 350 mcm
<b>Splicing Sleeves Used:</b> Automatic		<b>Splicing Tools:</b> Burndy, Kearney, Ampac

## PERSONNEL

**UNION:** IBEW Local 108

*Overtime rate: Hourly paid employees are compensated at 1.5 or 2 times straight time rate based on temporary living conditions provided by the host company and per requirements detailed in our current Labor Agreement. Exempt employees are not paid overtime but are compensated above their normal salary for emergency response.*

## Personnel Available to Help Other Systems During Emergency

<b>Director / Manager of Operations:</b>	<b>1</b>	<b>Comments:</b>
<b>Public Relations:</b>	<b>1</b>	
<b>Engineering Services:</b>	<b>3</b>	
<b>Technicians:</b>	<b>15</b>	(line personnel) ; 3 supervisors; 12 line techs
<b>Mechanics:</b>	<b>1</b>	
<b>Other: Inspector</b>	<b>1</b>	

## SPARE SUBSTATION TRANSFORMERS

Number	KVA Voltage	KVA Capacity % Impedance	Manufacturer	Polarity
N/A	69-12.4/24.9	Varies on construction phase		
<b>Mobile Substation:</b>		<b>Size:</b>	<b>Voltage:</b>	
2		Heavy Duty 12/16 M.V.A. 112,000 G.V.W.	69KV, 7.2/12.4, 14.4/24.9	

## EQUIPMENT AVAILABLE

TRUCKS	NUMBER	SIZE	PERSONNEL ON EACH	SPECIAL EQUIPMENT
<b>Service Trucks</b>	3	42 ft.	1 line technician	
<b>Buckets</b>	6	3:42 ft / 3:55 ft.	1 or 2 line techs	Material handlers (42 ft and 55 ft)
<b>Diggers</b>	3	D 842	1 or 2 line techs	
<b>Underground</b>	N/A			
<b>Special Mobile Equip.</b>	6		N/A	3 ATV's; 3 Jon boats
<b>Special Trucks</b>	4			¾ ton Pick-ups

## SPECIAL FACILITIES AND EQUIPMENT

Equipment	Number	Size(s)/Kind	Comments
Boat with Motor	3	14' Jon Boats	Electric motors
Boat Without Motor	0		
Chain Saws	10	16"	
Spotlights	Vehicle Installed		
Power Source	0		
Generators	0		
Portable Fuel Tanks	0		
Air Compressors	1		
Walkie -Talkie Sets	0		
Hot Line Trailer Sets	1		
Pole Trailers	5		
Portable Water Tank	1	4000 gallon (non-potable)	
Crane	0		
4-Wheel Drive	3	ATV's	
Crawl Tractors	0		
Vehicles	1- 16 passenger van		SECO attempts to send a 16 passenger van with all traveling modules for transportation

Other Material or Services Which Might Be Helpful:

If a helicopter is available in your area, please list the name, address and phone number: N/A

FOR INFORMATION PURPOSES, PLEASE LIST YOUR SYSTEM'S DEFINITION OF THE FOLLOWING:

TYPE	NUMBER OF PERSONNEL	TYPE OF EQUIPMENT
Service Crews	2	Service Truck 42 Ft. (All tools)
Line Crews	5	1 material handler; 1 digger derrick; 1: ¾ ton pickup; 1 pole trailer
Construction Crews OH	3	1 digger derrick; 1 pole trailer; 1: 55 ft material handler
Construction Crews URD	N/A	
Right of Way Crews	N/A	100% contract
Welders	N/A	
Mechanics	1	1 service truck equipped
Line Trucks	2	1 digger derrick; 1 pole trailer
Underground Trucks	N/A	
Bucket Trucks	2	1 Material Handler – 55 ft, 1 Material Handler – 42 ft
Digger Derricks	2	1 digger derrick; 1 pole trailer

LIST ANY SPECIAL EQUIPMENT YOU MIGHT NEED: System maps; Diesel fuel supply



Directions to Sumter Electric Cooperative Inc.,  
(SECO Energy)  
Corporate Headquarters  
330 S. US Highway 301, Sumterville, FL 33585  
<http://www.secoenergy.com/offices.html>

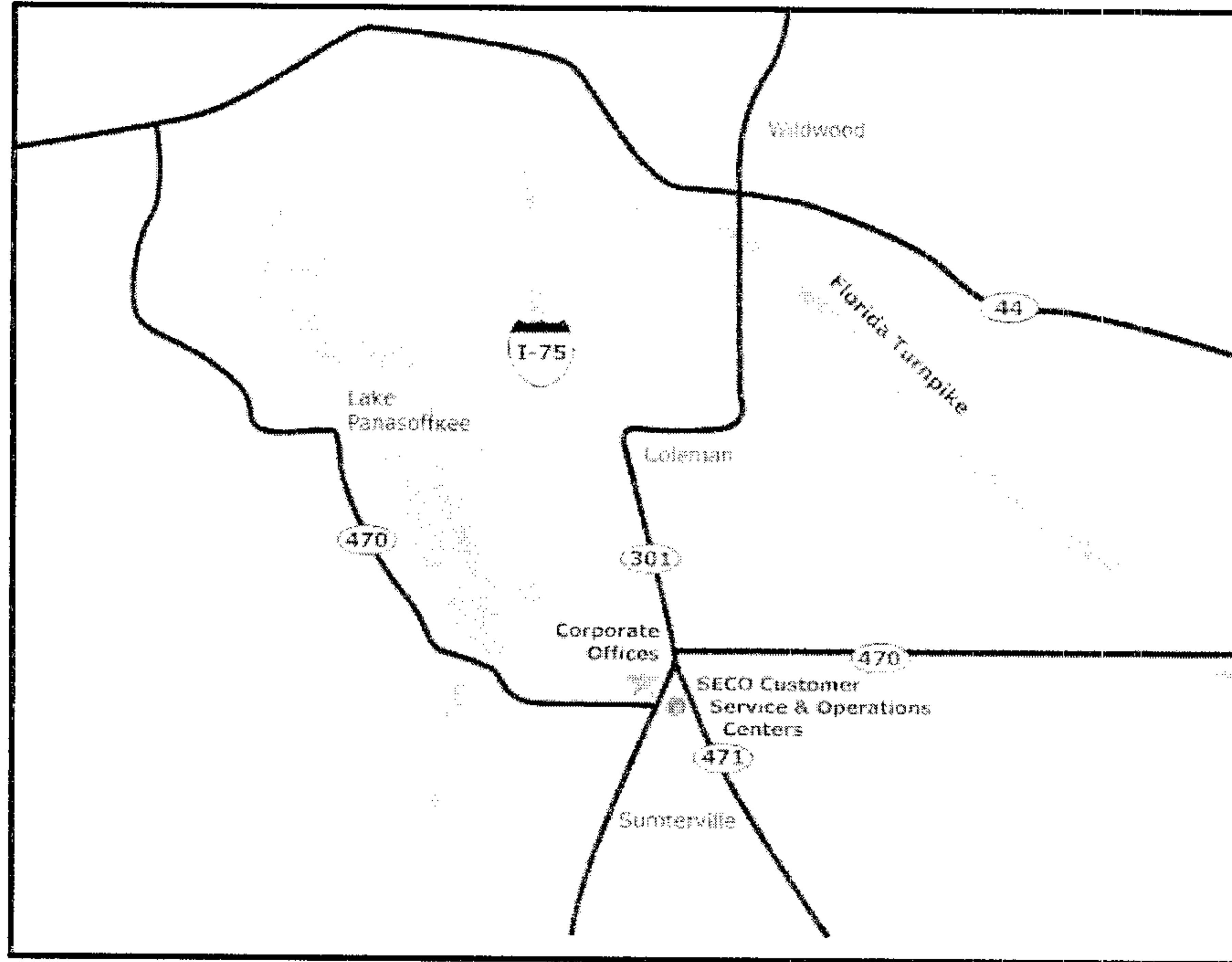

**Traveling on Florida's  
Turnpike**

- Traveling north or south on the Florida Turnpike take exit 296 (Leesburg / CR470)
- Travel west on CR470 until you reach a "T" stop (traffic signal) at US Highway 301.
- Turn south on US Highway 301.
- The corporate headquarters is  $\frac{1}{4}$  mile south on the west side of US Highway 301.

**Traveling on Interstate 75  
(I-75)**

- Traveling north or south on I-75 take exit 321 (CR 470 / Lake Panasoffkee)
- Travel east on CR470
- At the intersection of CR470 and US Highway 301, turn north on US Highway 301
- The corporate headquarters is  $\frac{1}{4}$  mile north on US Highway 301 on the west side of the road.

**Phones:**

- Sumter County / Main: (352) 793-3801
- Citrus County: (352) 726-3944
- Hernando County: (352) 521-5788
- Lake County: (352) 357-5600 / (352) 429-2195
- Levy County: (352) 528-3644
- Marion County: (352) 237-4107
- Pasco County: (352) 521-5788

## System Emergency Information Sheet

<b>Cooperative Name:</b> Suwannee Valley Electric Co-op, Inc.	<b>Phone Number:</b> 386/362-2226
<b>Address:</b> 11340 100 <sup>th</sup> St, P.O. Box 160, Live Oak, FL 32064-0160	<b>Nights, Weekends &amp; Holidays:</b> 386-362-3135 or 386/330-5619 <b>fax</b> 386/208-8633 <b>Unlisted Number(s):</b> 386/362-3135
<b>Manager's Name:</b> Mike McWaters <b>Home Address:</b> 11340 100 <sup>th</sup> Street, Live Oak, FL	<b>Home Phone:</b> 334/379-6568 <b>Cell Phone:</b> same
<b>Cellular Number(s):</b> Kurt Miller: 386/208-2338; Andy Lawrence: 386/208-1958; James Black: 386/364-8584; Mike Jordan: 386/208-2982	
<b>Pager Number(s):</b> None	

### ALL BRANCH OFFICES AND LOCATIONS

<b>Office Location:</b>	<b>Phone Number:</b>
<b>Office Location:</b>	<b>Phone Number:</b>
<b>Office Location:</b>	<b>Phone Number:</b>

### NAME OF ALTERNATE CONTACTS:

<b>Name:</b> Andy Lawrence	<b>Address &amp; Phone Number:</b> Live Oak, FL 386-208-1958 (Cell)
<b>Name:</b> Kurt Miller	<b>Address &amp; Phone Number:</b> Foxboro, Live Oak, FL 32060 386/364-6933 (Home) or 386-208-2338 (Cell)
<b>Name:</b> James Black	<b>Address &amp; Phone Number:</b> Live Oak, FL 386-362-6625 (Home) 386/364-8584 (Cell)
<b>Name:</b> Mike Jordan	<b>Address &amp; Phone Number:</b> Live Oak, FL 386/362-1627 (Home) 386-208-2982 (Cell)
<b>Name</b>	<b>Address &amp; Phone Number:</b>

## RADIO INFORMATION

<b>Regular Operating Frequency:</b> 153.590	<b>Call Letters:</b> KDM 613	<b>Emergency Radio:</b> Same
<b>Vehicles Equipped with Emergency Frequency: (Number and Type of Vehicle)</b>		
<b>Name of Local Amateur Radio Operator:</b> Fred Murat	<b>Location &amp; Phone No.:</b> 386/362-6833	<b>Station Call Sign:</b> WREDG
<b>Emergency Network or Civil Defense Network:</b>		<b>Has Emergency Power Source:</b>

## SYSTEM INFORMATION

<b>System Voltages</b> <b>Transmission:</b> <b>Distribution:</b> 12470 & 24900	<b>Primary Conductor</b> <b>OH:</b> ACSR #2, 3/0, 266, 336 <b>URD:</b> #2, 1/0, 350	<b>Secondary Conductor</b> <b>OH:</b> #2, 1/0, 4/0, 350 <b>URD:</b> 4/0, 350
<b>Splicing Sleeves Used:</b> Burndy & Automatic		<b>Splicing Tools:</b> MD6

## PERSONNEL

**UNION:** 31

**Overtime rate:** Time and one half up to 16 hours. Double time in excess of 16 hours.

## Personnel Available to Help Other Systems During Emergency

<b>Director of Operations:</b>	1	<b>Comments:</b>
<b>Public Relations:</b>	1	
<b>Engineering Services:</b>	4	
<b>Technicians:</b>		
<b>Mechanics:</b>	3	
<b>Other:</b>		

## SPARE SUBSTATION TRANSFORMERS

Number	KVA Voltage	KVA Capacity % Impedance	Manufacturer	Polarity

<b>Mobile Substation:</b>	<b>Size:</b>	<b>Voltage:</b>
1	7500 KVA	6700/115000 PRI 7200/14,000 SEC

EQUIPMENT AVAILABLE

TRUCKS	NUMBER	SIZE	PERSONNEL ON EACH	SPECIAL EQUIPMENT
Service Trucks	6		1	
Buckets & Digger	7			
Diggers	4			
Underground				
Special Mobile Equip.				
Special Trucks				

SPECIAL FACILITIES AND EQUIPMENT

Equipment	Number	Size(s)/Kind	Comments
Boat with Motor			
Boat Without Motor			
Chain Saws	30		
Spotlights	40		
Power Source			
Generators	2	100 KW/50KW	
Portable Fuel Tanks			
Air Compressors			
Walkie-Talkie Sets	8		
Hot Line Trailer Sets			
Pole Trailers	4		
Portable Water Tank			
Crane			
4-Wheel Drive			
Crawl Tractors			
Vehicles			

Other Material or Services Which Might Be Helpful:

If a helicopter is available in your area, please list the name, address and phone number:

FOR INFORMATION PURPOSES, PLEASE LIST YOUR SYSTEM’S DEFINITION OF THE FOLLOWING:

	Number of Men	Type of Equipment
Service Crews	1	Equipped w/chain saw to work trouble
Line Crews	4	Derrick & Pickup
Construction Crews OH		
Construction Crews URD		
Right of Way Crews	2	Bucket Trucks equipped w/chipper
Welders		
Mechanics	3	Service Truck
Line Trucks	4	Derrick & Pickup
Underground Trucks	1	
Bucket Trucks	4	To do hot work
Digger Derricks	4	With pickup to build lines

**LIST ANY SPECIAL EQUIPMENT YOU MIGHT NEED:**





*Suwannee Valley  
Electric Cooperative, Inc.*

POST OFFICE BOX 160 • LIVE OAK, FLORIDA 32064 • (386) 362-2226

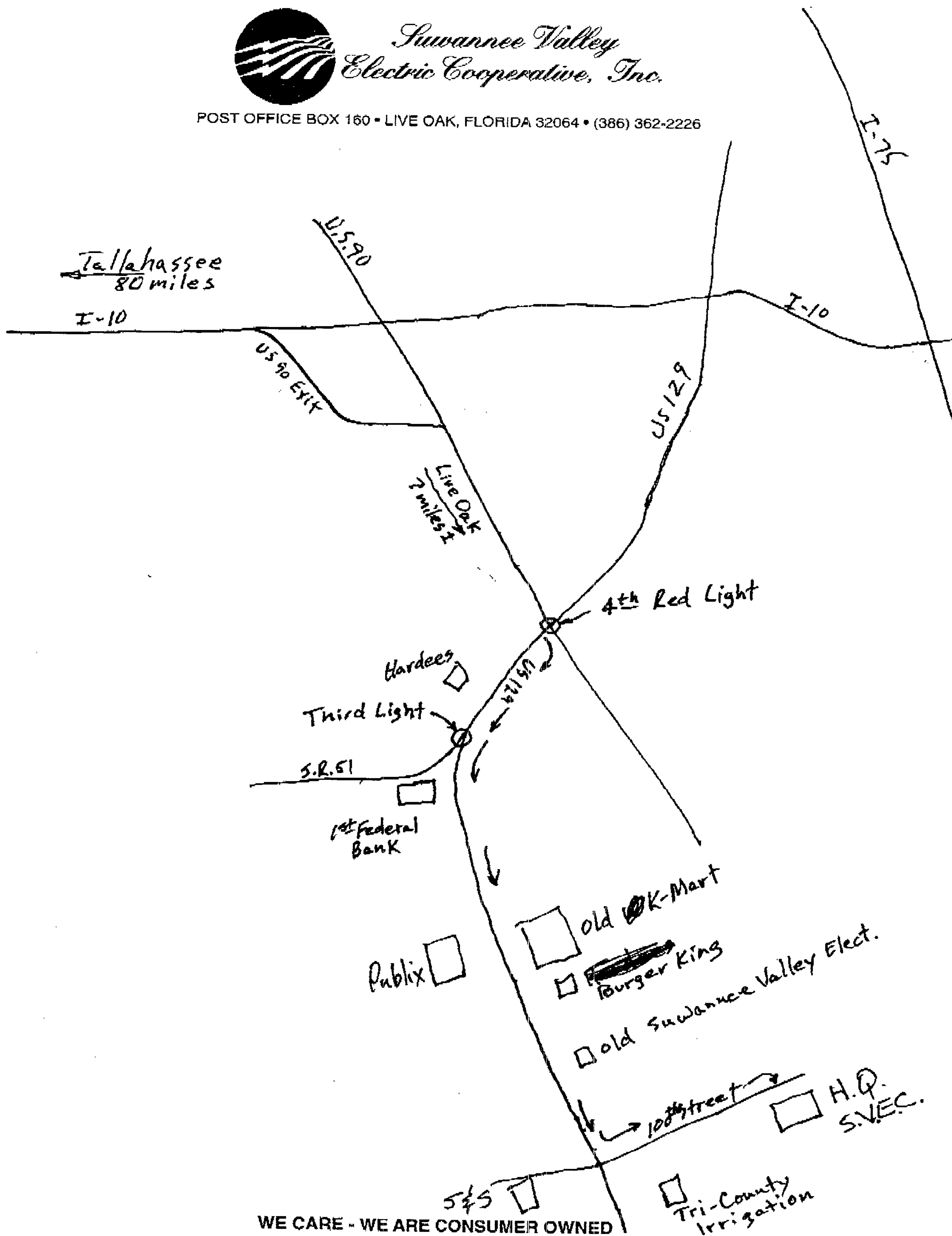



## System Emergency Information Sheet

<b>Cooperative Name:</b> Talquin Electric Cooperative, Inc.	<b>Phone Number:</b> (850) 878-4414
<b>Address:</b> P.O. Box 1679 Quincy, FL 32353-1679	<b>Nights, Weekends, and Holidays:</b> Live 1-888-802-1832 Automated 1-866-899-4832 Dispatch (850) 627-1033
<b>General Manager:</b> Tracy Bensley <b>Contact Address:</b> 1640 West Jefferson St. Quincy, FL 32351	<b>Cellular Numbers:</b> Tracy Bensley (850) 743-9109 Jeremy Nelms (850) 544-9150 Ted Lee (850) 510-0312

### ALL BRANCH OFFICES AND LOCATIONS

<b>HQ Quincy</b> 1640 W. Jefferson St. Quincy, FL. 32351	<b>Phone Number:</b> 850-627-7651 850-878-4414
<b>T-1 Quincy</b> 1607 W. Jefferson St. Quincy, FL. 32351	<b>Phone Number:</b> 850-627-9666
<b>T-2 Crossway Rd</b> 326 Crossway Rd. Tallahassee, FL 32305	<b>Phone Number:</b> 850-877-2111
<b>T-3 Hosford</b> 20557 NE Cooperative Way Hosford, FL. 32334	<b>Phone Number:</b> 850-379-8679
<b>T-4 Lake Jackson</b> 4808 Portal Dr. Tallahassee, FL. 32303	<b>Phone Number:</b> 850-562-0125
<b>T-5 Bradfordville</b> 6724 Thomasville Rd. Tallahassee, FL. 32312	<b>Phone Number:</b> 850-893-6853
<b>T-6 Crawfordville</b> 681 Wakulla Arran Rd. Crawfordville, FL. 32327	<b>Phone Number:</b> 850-926-7422

### NAMES OF ALTERNATE CONTACTS

<b>Name:</b> Jeremy Nelms	<b>Phone Number:</b> Cell (850) 544-9150	<b>Address:</b> 2954 Byington Cir. Tallahassee, FL 32303
<b>Name:</b> Ken Cowen	<b>Phone Number:</b> Personal (850) 539-0694 Cell (850) 508-6720	<b>Address:</b> 132 Engwall Cir. Havana, FL 32333
<b>Name:</b> Ted Lee	<b>Phone Number:</b> Cell (850) 510-0312	<b>Address:</b> 1087 Baum Road Tallahassee, FL 32317
<b>Name:</b> Bill Shiskin	<b>Phone Number:</b> Personal (352) 727-8557 Cell(850) 556-0067	<b>Address:</b> 103 N Love St Quincy, FL 32351
<b>Name:</b> Bill James	<b>Phone Number:</b> Cell(850) 510-3996	<b>Address:</b> 4239 Raleigh Way Tallahassee, FL 32311

### RADIO INFORMATION

<b>Regular Operating Frequency:</b> 153.410 MHZ	<b>Call Letters:</b> KIC 803	<b>Emergency Radio:</b> --
--	---------------------------------	-------------------------------

### SYSTEM INFORMATION

<b>System Voltages</b> Transmission: 69 KV Distribution: 12.47 & 24.94 KV	<b>Primary Conductor</b> OH: #4 - 336 URD: 1/0, 4/0 & 350 MCM	<b>Secondary Conductor</b> OH: #2 - 4/0 URD: 4/0 Triplex - 350
---	---	--

<b>Splicing Sleeves Used:</b> Compression & automatic	<b>Splicing Tools:</b> Anderson, Blackburn, and Burndy
--	---

### UNION PERSONNEL:45

#### Available to Help Other Systems During Emergencies

Comments:

Engineering Services:	6	
Technicians:	2	
Mechanics:	0	
Other:	10	

### SPARE SUBSTATION TRANSFORMERS

Number	KVA Voltage	KVA Capacity % Impedance	Manufacturer	Polarity
2-1 Phase	67/12.5 kv	2500 kVA 7.35%	GE	
2-3 Phase	115/67/12.5/24.9 kv	15/20/25 MVA 6.36%	Heavy Duty	

Mobile Substation	Size	Voltage
n/a		

### EQUIPMENT AVAILABLE

Truck	Qty.	Size	Height	Personnel	Special Equipment
Service Trucks	20	¾ ton		1	Service Body
Buckets	19	2.5 ton		2	41' – 75' Reach
Diggers	7	2.5 ton		2	
Underground	1				Fault Locator; Radar; Thumper
Special Mobile Equip.	0				
Special Trucks	2	1 ton			Flat Bed

### SPECIAL FACILTIES AND EQUIPMENT

Equipment	Number	Size(s)/Type	Comments
Chainsaws	25		
Spotlights	50	Handlights, Starbeam	Assorted
Power Source	Battery		
Generators	20	5 KW to 100 KW	4 100 KW mobile
Portable Fuel Tanks	2		
Air Compressors	5		
Walkie-Talkie Sets	69		
Hot Line Trailer Sets	0		
Pole Trailers	5		
Portable Water Tank	0		
4-Wheel Drive	9		
Crawl Tractors	0		
Vehicles	1	Tractor & BushHog	
Back Hoe	1		

**Other material or services which might be helpful:**



## SYSTEM DEFINITIONS

Term	Number of Men	Type of Equipment
Service Crews	10	Pick Up Truck
Line Crews	33 men available	Short bucket truck, large bucket truck, Digger Derrick
Construction Crews OH	4 men	Large bucket 70' Digger Derrick
Construction Crews URD	3 men	Vermeer Trencher
Right of Way Crews	2+ Contractors	Buckets, chippers, dump trucks
Welders	0	
Mechanics	0	
Line Trucks	0	
Underground Trucks	0	
Bucket Trucks	1-2 men per truck	
Digger Derricks	1-2 men per truck	

**List any special equipment you might need:**

## Driving Directions to Talquin Electric Operations Center Located in Quincy, FL

### From I-10

1. Get off at Exit 181 Pat Thomas Parkway, heading north on the parkway (3.0 mi.)
2. Turn left onto Martin Luther King Blvd (0.2 mi.)
3. Turn at third right onto Cleveland St (0.5 mi.)
4. Turn left onto Main Line Dr
5. Talquin Operations Center will be just ahead on the left

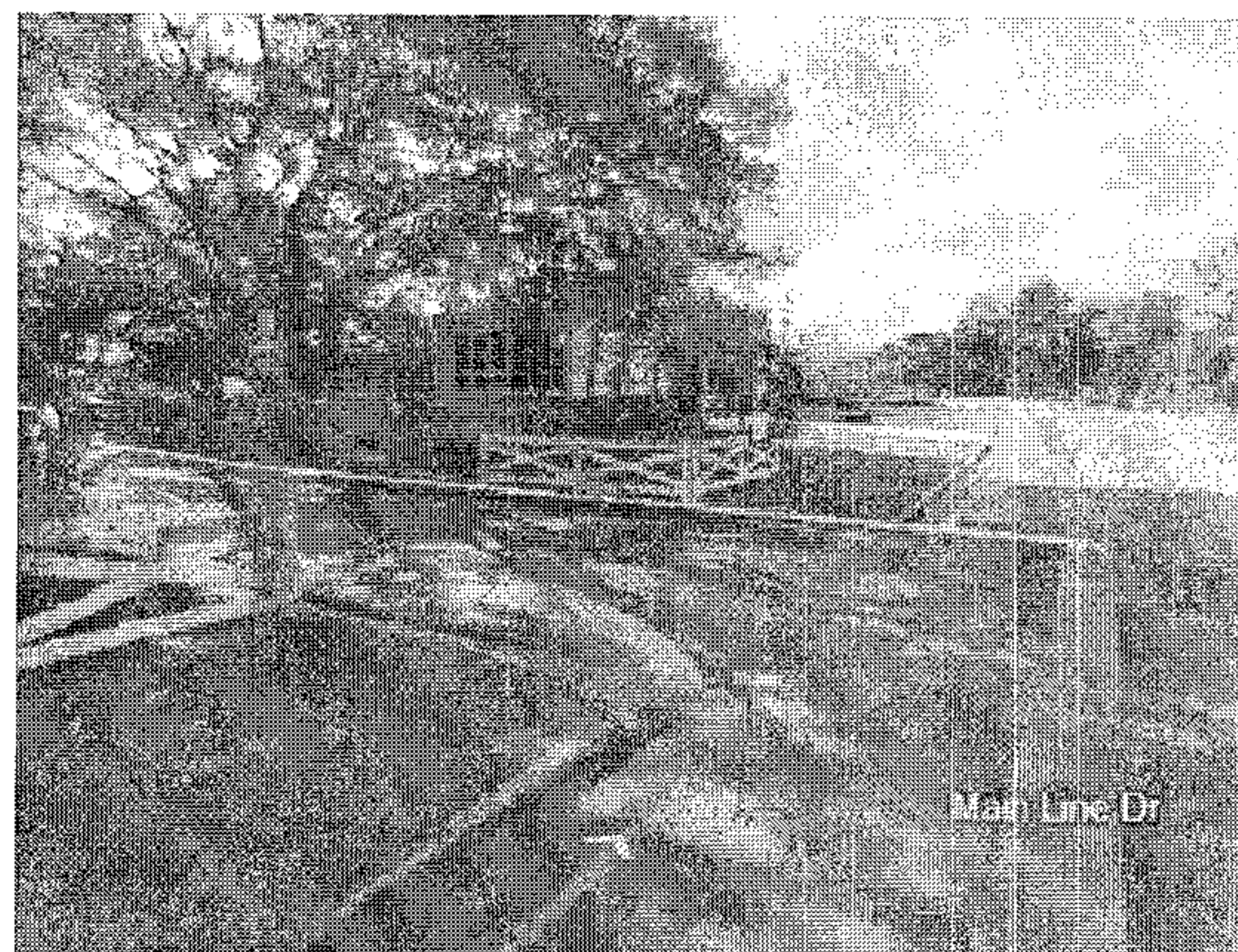
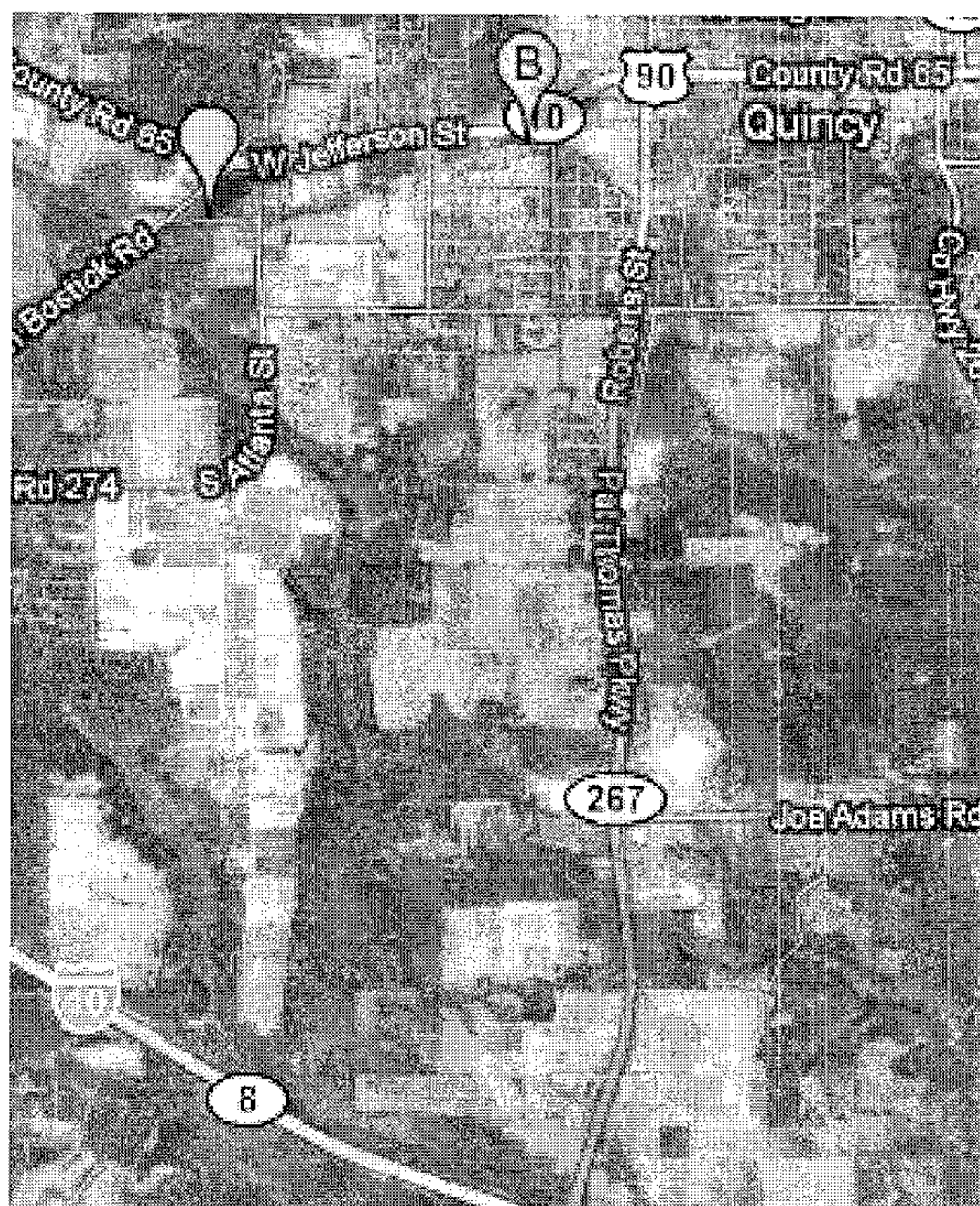



## System Emergency Information Sheet

<b>Cooperative Name:</b> Tri-County Electric Cooperative, Inc.	<b>Phone Number:</b> 850/973-2285 and 800/999-2285 <b>EMERGENCY NON-LISTED NO:</b> 866-775-1186
<b>Address:</b> 2862 West US 90 Madison, FL 32340	<b>Nights, Weekends &amp; Holidays:</b> 850/973-2285 <b>Unlisted Number(s):</b> 866-775-1186
<b>Manager's Name:</b> Julius Hackett <b>Home Address:</b> 320 Hickory Street, Monticello, FL 32344	<b>Home Phone:</b> 850/997-9634
<b>Cellular Number(s):</b> Julius Hackett 850/869-0003 Darrell Tuten 850/973-0578 Jeff Brewer 850/464-8294	

### ALL BRANCH OFFICES AND LOCATIONS

<b>Office Location:</b> 700 S. Jefferson Street Monticello FL 32344	<b>Phone Number:</b> 850/997-3533
<b>Office Location:</b> 1506 S. Jefferson St Perry FL 32347	<b>Phone Number:</b> 850/584-4639
<b>Office Location:</b> 1415 1 <sup>st</sup> Avenue SE Steinhatchee FL 32359	<b>Phone Number:</b> 352/498-5772
<b>Office Location:</b> 13796 West 90 Greenville FL 32331	<b>Phone Number:</b> 850/948-5901

### NAME OF ALTERNATE CONTACTS:

<b>Name:</b> Jeff Brewer	<b>Address &amp; Phone Number:</b> 549 NE Gladioli Drive, Lee, FL 32340 850/464-8294
<b>Name:</b> Darrell Tuten	<b>Address &amp; Phone Number:</b> 2519 SW Mosley Hall Rd, Madison FL 32340, 850/973-6387
<b>Name:</b> George Webb	<b>Address &amp; Phone Number:</b> 529 SE Pioneer St Lee, FL 32059 850/971-5896
<b>Name:</b> Tom Waddail	<b>Address &amp; Phone Number:</b> 1369 SE Robinwood Drive, Madison, FL 32340, 850/973-6476

## RADIO INFORMATION

<b>Regular Operating Frequency:</b> Repeater, Channel 1 R,151.025(606 DPL) T,160.470(606 DPL)	<b>Call Letters:</b> KNNJ 744	<b>Emergency Radio:</b>
<b>Vehicles Equipped with Emergency Frequency: (Number and Type of Vehicle)</b> All of Tri-County's vehicles are equipped with 2 way radios.		
<b>Name of Local Amateur Radio Operator:</b>	<b>Location &amp; Phone No.:</b>	<b>Station Call Sign:</b>
<b>Emergency Network or Civil Defense Network:</b> Yes		<b>Has Emergency Power Source:</b> Yes

## SYSTEM INFORMATION

<b>System Voltages</b> <b>Transmission:</b> 69KV/115KV <b>Distribution:</b> 7.2/14.4	<b>Primary Conductor</b> <b>OH:</b> ACSR Aluminum, #6, #4 <b>URD:</b> Aluminum	<b>Secondary Conductor</b> <b>OH:</b> Aluminum & Copper <b>URD:</b> Aluminum
<b>Splicing Sleeves Used:</b> Anderson/Burndy/ Automatic		<b>Splicing Tools:</b>

## PERSONNEL

### NON-UNION:

Overtime rate

### Personnel Available to Help Other Systems During Emergency

<b>Director of Operations:</b>	Darrell Tuten	<b>Comments:</b>
<b>Public Relations:</b>		
<b>Engineering Services:</b>	Jeff Brewer	
<b>Technicians:</b>		
<b>Mechanics:</b>	Paul Burnett	
<b>Other:</b>		

## SPARE SUBSTATION TRANSFORMERS

Number	KVA Voltage	KVA Capacity % Impedance	Manufacturer	Polarity

<b>Mobile Substation:</b>	<b>Size:</b>	<b>Voltage:</b>
1	12000	69/14.4/24940
1	12000	115/7.2/12470



EQUIPMENT AVAILABLE

TRUCKS	NUMBER	SIZE	PERSONNEL ON EACH	SPECIAL EQUIPMENT
Service Trucks	6		1	
Buckets	7 Small	F-550	2	
	7 Large	F-700	2	
Diggers	4		2	
Underground				
Special Mobile Equip.				
Special Trucks				

SPECIAL FACILITIES AND EQUIPMENT

Equipment	Number	Size(s)/Kind	Comments
Boat with Motor			
Boat Without Motor			
Chain Saws	10 25	Large Small	
Spotlights	5	2-1000w, 3-500w	
Power Source	120V		
Generators	3	1-7000KW, 2-3000KW	
Portable Fuel Tanks			
Air Compressors	1		
Walkie -Talkie Sets			
Hot Line Trailer Sets			
Pole Trailers	4		
Portable Water Tank			
Crane			
4-Wheel Drive			
Crawl Tractors			
Vehicles			

Other Material or Services Which Might Be Helpful:

If a helicopter is available in your area, please list the name, address and phone number:

FOR INFORMATION PURPOSES, PLEASE LIST YOUR SYSTEM’S DEFINITION OF THE FOLLOWING:

	Number of Men	Type of Equipment
Service Crews	2 men	Service Truck or Service Bucket Truck
Line Crews	4 men	1 Pickup 1 Bucket Truck 1 Line Truck 1 Pole Trailer
Construction Crews OH	Same as Line Crew	Same as Line Crew
Construction Crews URD	Same as Line Crew	Same as Line Crew /w Ditch Witch Trencher
Right of Way Crews	3 men	1 Chipper, 1 Truck with Dump Body 1 Bucket Truck
Welders	1 man	No portable welder
Mechanics	1 man	1 pick-up w/air compressor
Line Trucks	2 men	Same as Digger-Derrick
Underground Trucks		
Bucket Trucks	2 men	Service Bucket - 30’ Reach Large Bucket – Over 30’ Reach
Digger Derricks	2 men	Same as Line Truck

LIST ANY SPECIAL EQUIPMENT YOU MIGHT NEED:

## System Emergency Information Sheet

<b>Cooperative Name:</b> West Florida Electric Cooperative	<b>Phone Number:</b> 850-263-3231
<b>Address:</b> 5282 Peanut Rd, P. O. Box 127, Graceville, FL 32440	<b>Nights, Weekends &amp; Holidays:</b> 850-263-3231 and 800-342-7400 <b>Unlisted Number(s):</b> 850-263-4613
<b>Manager's Name:</b> William S. Rimes <b>Home Address:</b> P. O. Box 842 Graceville, FL 32440	<b>Home Phone:</b> 850-263-5969
<b>Cellular Number(s):</b> Bill Rimes 850-326-0220 ,Russell Dunaway 850-209-8884, Ty Peel 850-415-0901, Doyle Short 850-373-6005, Gary Clark 850-326-0318	

### ALL BRANCH OFFICES AND LOCATIONS

<b>Office Location:</b> Bonifay	<b>Phone Number:</b> 850/547-9325
<b>Office Location:</b> Sneads	<b>Phone Number:</b> 850/593-6491
<b>Office Location:</b> Graceville	<b>Phone Number:</b> 850/263-3231

### NAME OF ALTERNATE CONTACTS:

<b>Name:</b> Russell Dunaway	<b>Address &amp; Phone Number:</b> Marianna, FL 850/526-1067
<b>Name:</b> Gary Clark	<b>Address &amp; Phone Number:</b> Chipley, FL 850/638-2504
<b>Name:</b> Ty Peel	<b>Address &amp; Phone Number:</b> Chipley, FL 850/638-7121
<b>Name:</b> Doyle Short	<b>Address &amp; Phone Number:</b> Bonifay, FL 850/547-2996

### RADIO INFORMATION

<b>Regular Operating Frequency:</b> 451.087, 451.375, 452.400	<b>Call Letters:</b> KIA 600	<b>Emergency Radio:</b>
<b>Vehicles Equipped with Emergency Frequency: (Number and Type of Vehicle)</b> 70 - All Vehicles		
<b>Name of Local Amateur Radio Operator:</b>	<b>Location &amp; Phone No.:</b>	<b>Station Call Sign:</b>

<b>Emergency Network or Civil Defense Network:</b>	<b>Has Emergency Power Source:</b>
--	------------------------------------

**SYSTEM INFORMATION**

<b>System Voltages</b> <b>Transmission:</b> N/A <b>Distribution:</b> 7.2/12.4 KV & 14.4/24.9 KV	<b>Primary Conductor</b> <b>OH:</b> 4, 1/0, 3/0, 336.4 ACSR <b>URD:</b>	<b>Secondary Conductor</b> <b>OH:</b> 4,2,1/0,4/OTP <b>URD:</b>
<b>Splicing Sleeves Used:</b> Automatic		<b>Splicing Tools:</b> Burndy

**PERSONNEL**

**UNION:** Yes

Overtime rate

**Personnel Available to Help Other Systems During Emergency**

<b>Director of Operations:</b>	3	<b>Comments:</b>
<b>Public Relations:</b>	2	
<b>Engineering Services:</b>	8	
<b>Technicians:</b>		
<b>Mechanics:</b>	7	
<b>Other:</b>		

**SPARE SUBSTATION TRANSFORMERS**

Number	KVA Voltage	KVA Capacity % Impedance	Manufacturer	Polarity

<b>Mobile Substation:</b>	<b>Size:</b>	<b>Voltage:</b>



## EQUIPMENT AVAILABLE

TRUCKS	NUMBER	SIZE	PERSONNEL ON EACH	SPECIAL EQUIPMENT
Service Trucks	5		2	
Buckets	24			
Diggers	9			
Underground				
Special Mobile Equip.				
Special Trucks				

## SPECIAL FACILITIES AND EQUIPMENT

Equipment	Number	Size(s)/Kind	Comments
Boat with Motor			
Boat Without Motor			
Chain Saws	10		
Spotlights	10		
Power Source	Cigarette Lighter		
Generators	3	5,000	
Portable Fuel Tanks	1		
Air Compressors			
Walkie -Talkie Sets			
Hot Line Trailer Sets			
Pole Trailers	9		
Portable Water Tank			
Crane			
4-Wheel Drive			
Crawl Tractors			
Vehicles			

Other Material or Services Which Might Be Helpful:

If a helicopter is available in your area, please list the name, address and phone number:

Yes Contact Ty Peel 850-263-3231

FOR INFORMATION PURPOSES, PLEASE LIST YOUR SYSTEM’S DEFINITION OF THE FOLLOWING:

	Number of Men	Type of Equipment
Service Crews	5	
Line Crews	6	
Construction Crews OH	6	
Construction Crews URD	6	
Right of Way Crews	3	
Welders		
Mechanics	7	
Line Trucks		
Underground Trucks		
Bucket Trucks	24	
Digger Derricks	9	

LIST ANY SPECIAL EQUIPMENT YOU MIGHT NEED:

## West Florida Electric Cooperative, Inc. Emergency Contact Information

### Graceville Office:

5282 Peanut Rd Graceville, FL 32440  
Phone: 800-342-7400  
850-263-3231  
(Private line) 850-263-4613

### Sneads Office:

8292 Hwy 90 Sneads, FL 32460  
Phone: 850-593-6491  
Fax: 850-593-6977

FAX: 850-263-3726(CEO)  
850-263-8276(E&O)  
850-263-8925(Member Svc)

### Bonifay Office:

805 St. Johns Rd Bonifay, FL  
Phone: 850-547-9325  
Fax: 850-547-9521

**Satellite** \*to be provided to personnel when phones are activated

### Contacts:

<i>Name</i>	<i>Title</i>	<i>Home #</i>	<i>Cell #</i>
Ty Peel	VP, E&O	850-638-7121	850-415-0901
Julie Hughes	Executive Assistant	850-569-2430	850-557-7099
Keith Varnum	Manager, Engineering	850-482-3247	850-326-0661
Greg Calloway	Supervisor, Technical	850-638-7875	850-326-6711
Darrell Creel	Manager, Purchasing & Stores	-----	850-415-0639
Donnie Worley	Manager, Operations & Construction, Graceville	850-638-1297	850-415-0636
Doyle Short	Manager, Operations & Construction, Bonifay	850-547-2996	850-373-6005
Harold Dunham	Manager, Operations & Construction, Sneads	850-593-6270	850-209-1575
Wayne Williams	Manager, Right-of-Way & Transportation	850-263-3105	850-415-0764
Richard Whitaker	Supervisor, ROW	850-547-2218	850-326-2491
Roger Evans	Supervisor, Shop	850-263-6193	850-718-7662
Gary Clark	VP, Member Services	850-638-2504	850-326-0318
Russell Dunaway	VP, Finance & Administration	850-526-1067	850-209-8884
William S Rimes	CEO	850-263-5969(unl)	850-326-0220

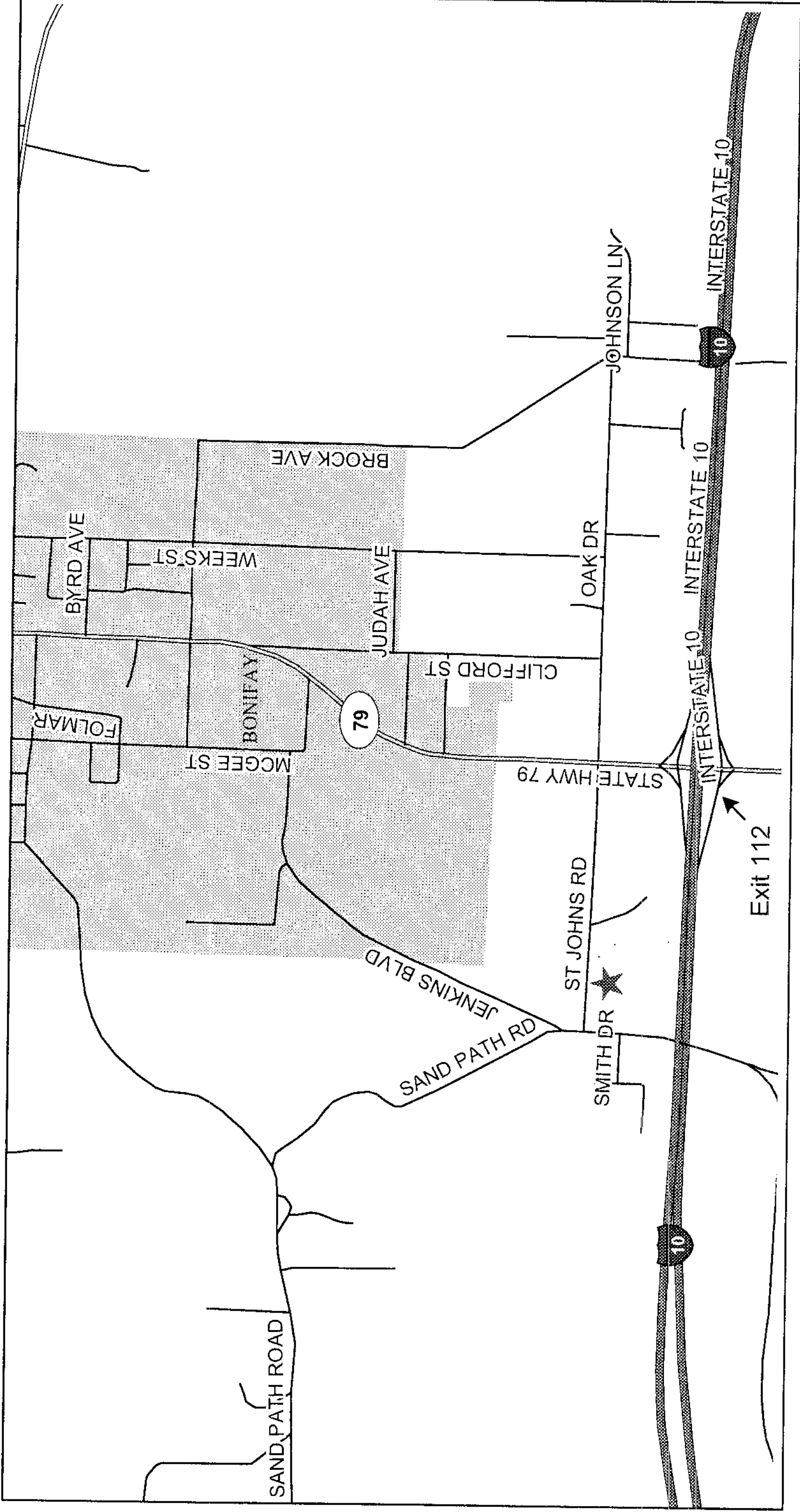
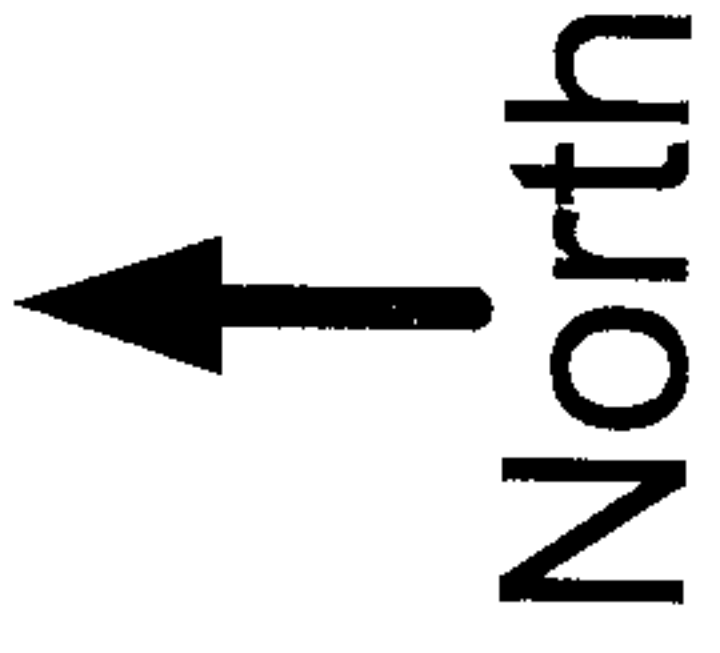

★ West Florida Electric

Revised by: KLV	WEST FLORIDA ELECTRIC COOPERATIVE ASSOCIATION
Date Revised: 9/09/04	Directions to Bonifay Office



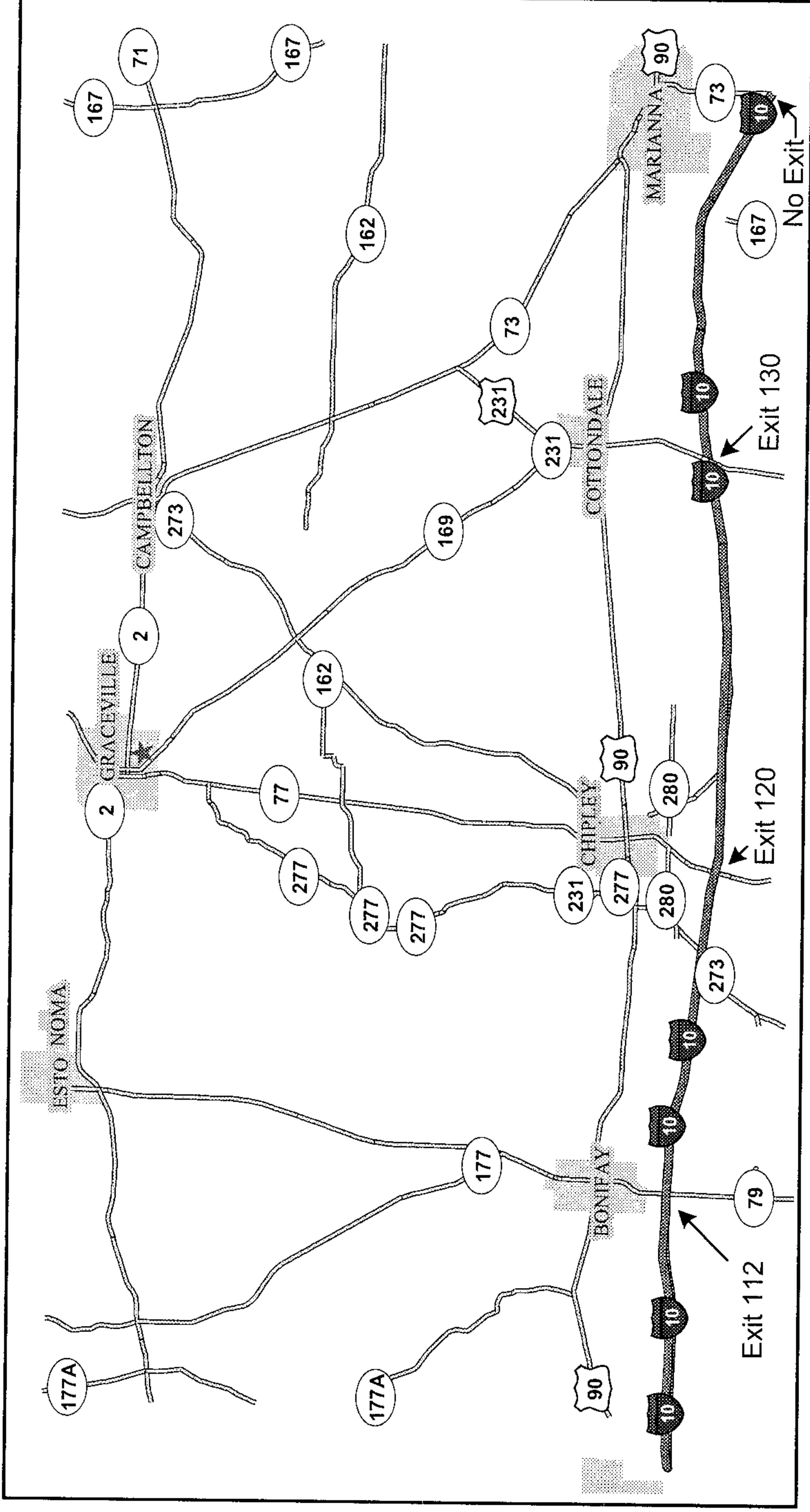

North  
↑

★ West Florida Electric

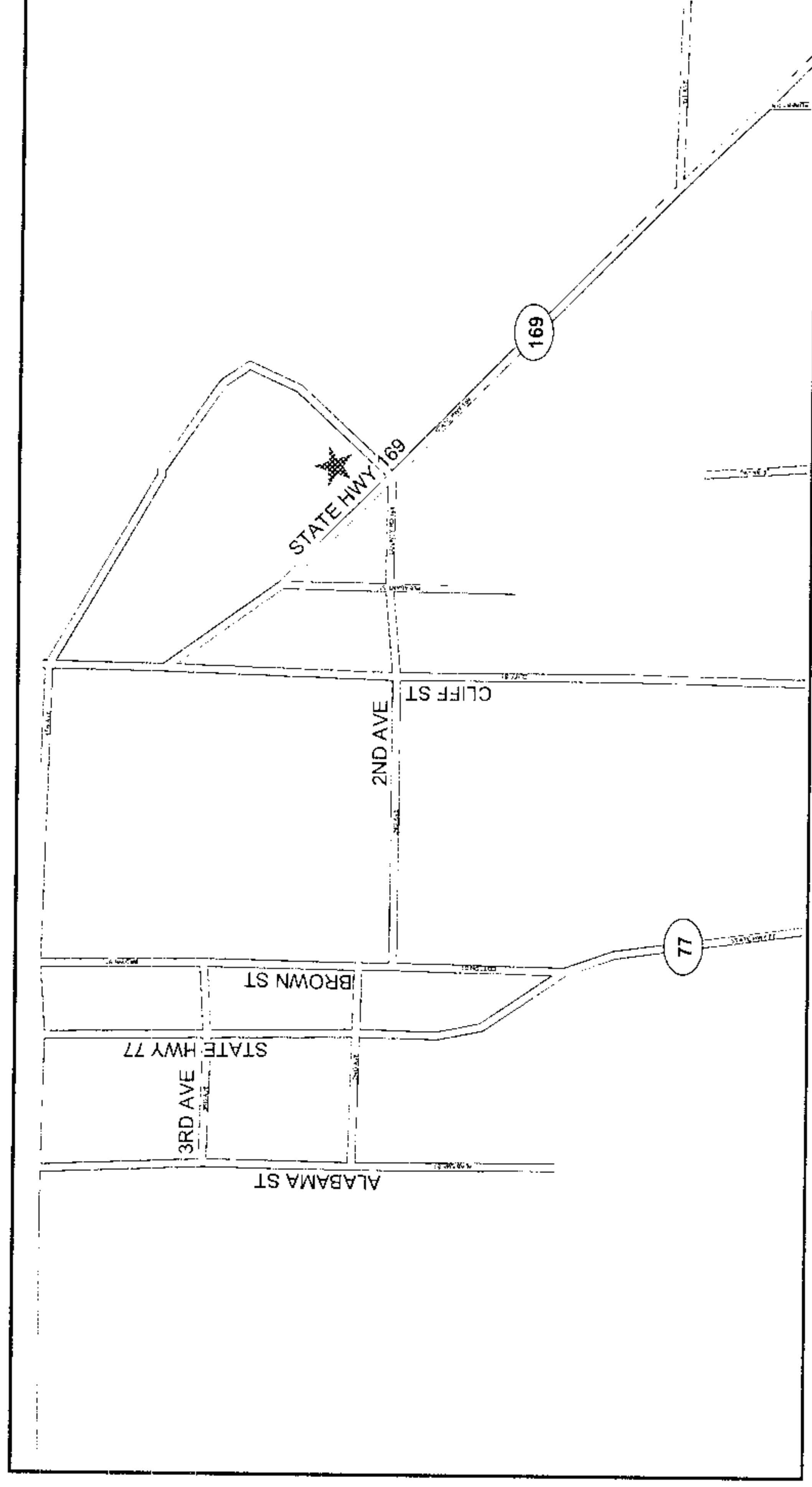

Revised by: <u>KLK</u>	WEST FLORIDA ELECTRIC COOPERATIVE ASSOCIATION
Date Revised: <u>9/09/04</u>	Directions to Graceville Office

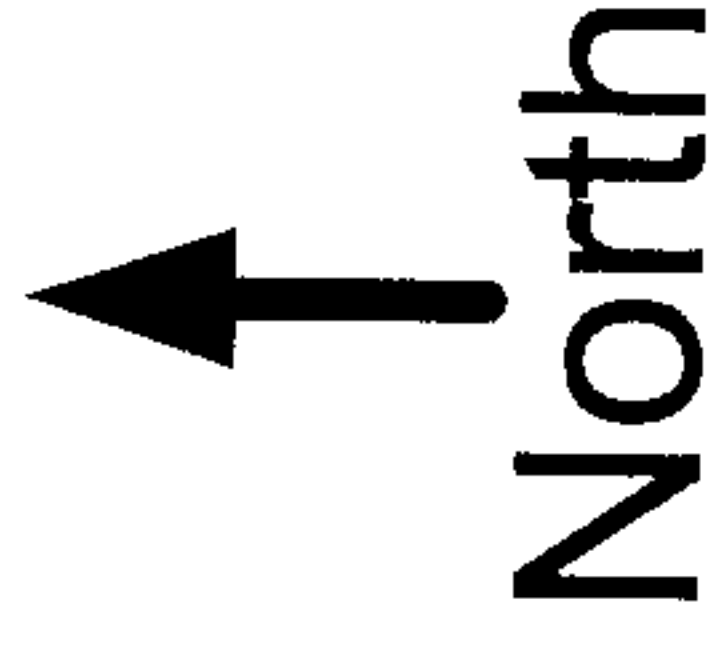
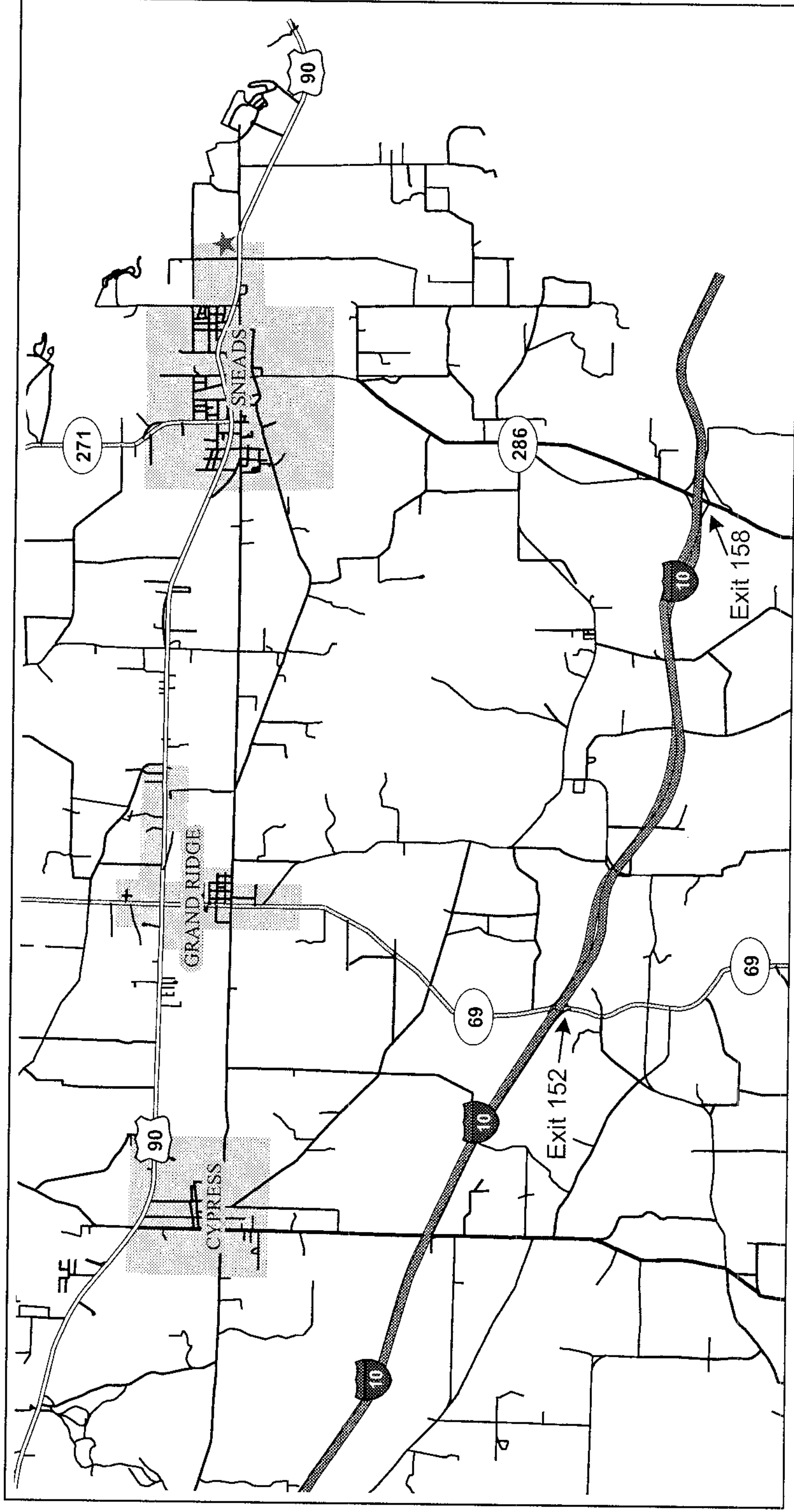

★ West Florida Electric

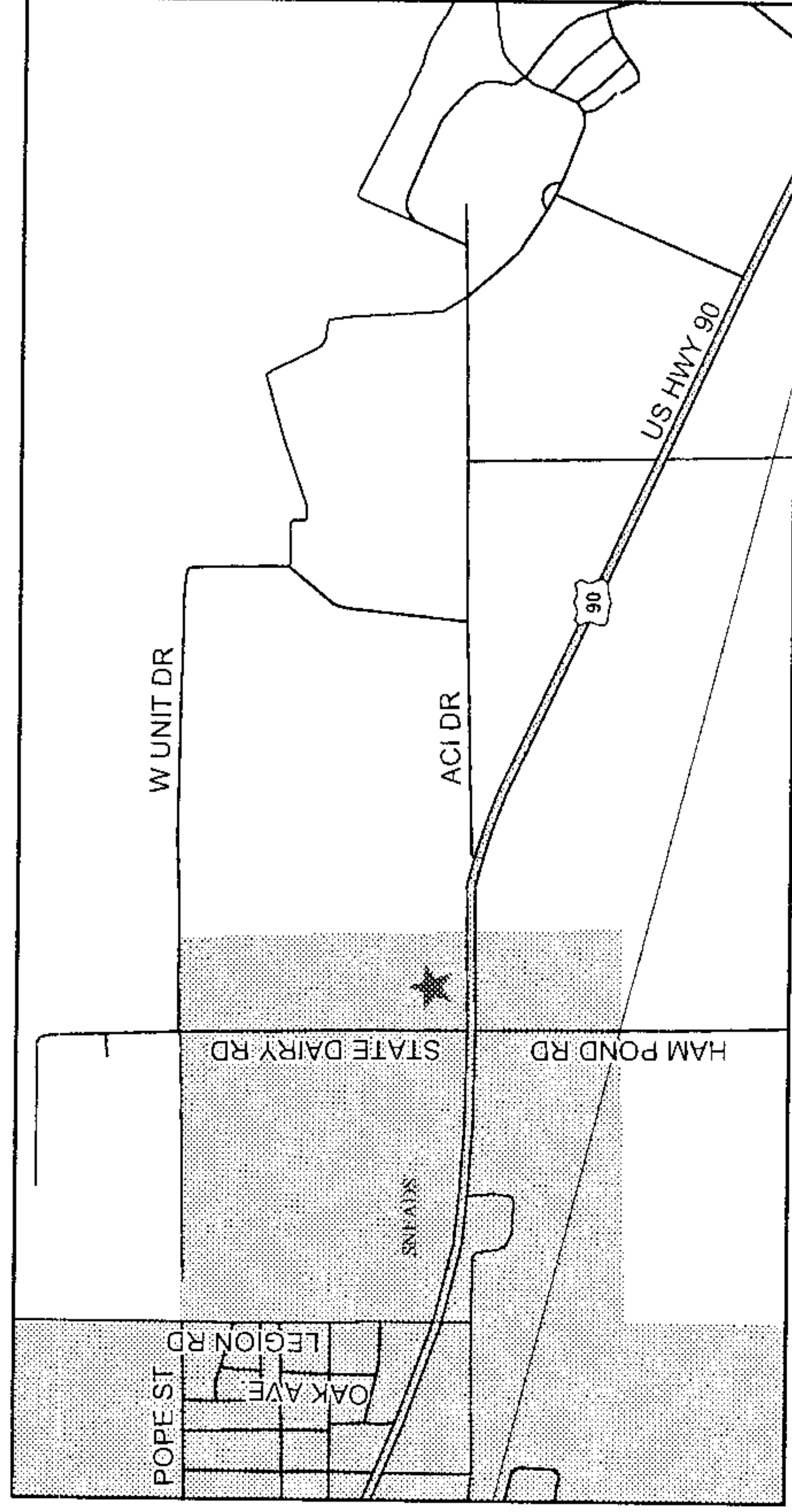

Revised by: KLV	WEST FLORIDA ELECTRIC COOPERATIVE ASSOCIATION
Date Revised: 9/09/04	Directions to Sneads Office

### System Emergency Information Sheet (2014)

<b>Cooperative Name:</b> Withlacoochee River Electric Co-op, Inc.	<b>Phone Number:</b> (352) 567-5133 <b>Fax:</b> (352) 521-5971
<b>Address:</b> P.O. Box 278, Dade City, FL 33526-278	<b>Nights, Weekends, &amp; Holidays:</b> (352) 567-5133 <b>Unlisted Number:</b> (352) 521-5632
<b>General Manager:</b> Billy E. Brown <b>Home Address:</b> 12952 Tradition Dr., Dade City, FL	<b>Home Phone:</b> (352) 588-4991
<b>Cell Number(s):</b> (813) 714-0152	
<b>Pager Number(s):</b> Paging accomplished through company radio.	

### ALL BRANCH OFFICES AND LOCATIONS

<b>Office Location:</b> One Pasco Center, 30461 Commerce Dr., San Antonio, FL	<b>Phone Number:</b> (352) 588-5115
<b>Office Location:</b> Bayonet Point, 12013 Hays Rd., Shady Hills, FL	<b>Phone Number:</b> (727) 868-9465
<b>Office Location:</b> West Hernando, 10005 Cortez Blvd., Brooksville, FL	<b>Phone Number:</b> (352) 596-4000
<b>Office Location:</b> Crystal River, 5330 W. Gulf to Lake Hwy., Lecanto/Crystal River, FL	<b>Phone Number:</b> (352) 795-4382
<b>Office Location:</b> Operations 20711 U.S. 98, Trilby, FL	<b>Phone Number:</b> (352) 567-5133 / (352) 583-6144

### NAME OF ALTERNATE CONTACTS:

<b>Name:</b> David Lambert, Manager, Member Relations	<b>Address &amp; Phone Numbers:</b> 14519 Elmont Ave., Spring Hill, FL 34610 (727) 857-0712 (home) (727) 505-3179 (cell)
<b>Name:</b> Marlin Sexton, District Manager	<b>Address &amp; Phone Number:</b> 2208 N. York Rd. Crystal River Fl. 34429 (352) 302-0632 (cell)
<b>Name:</b> Howard Prim, Manager, Engineering & Technical Support	<b>Address &amp; Phone Numbers:</b> 13709 Tenth St. Dade City, Fl. 33525 (352) 206-5101(cell)



**RADIO INFORMATION:**

<b>Regular Operation</b> <b>Frequency:</b> 158.130TX	<b>Call Letters:</b> K1G218	<b>Emergency Radio:</b>
<b>Vehicles Equipped with Emergency Frequency: (Number &amp; Type of Vehicle)</b>		
<b>Name of Local Amateur</b> <b>Radio Operator:</b> Ed Koch	<b>Location &amp; Phone Number:</b> 352-795-5058	<b>Station Call Sign:</b> N4EK
<b>Emergency Network/Civil Defense Network:</b>	<b>Has Emergency Power Source</b>	

**SYSTEM INFORMATION:**

<b>System Voltages</b> <b>Transmission:</b> 115/69 KV <b>Distribution:</b> 7.2/14.4 KV	<b>Primary Conductor</b> <b>OH:</b> #2, 394 & 740 AAAC <b>URD:</b> 1/0, 4/0, 1000 MCM	<b>Secondary Conductor</b> <b>OH:</b> 1/0 <b>URD:</b> 1/0, 4/0
<b>Splicing Sleeves Used:</b> see attached notes	<b>Splicing Tools:</b> Burndy and Anderson	

**PERSONNEL****UNION:** NO!

Overtime rate 1 ½ times the normal hourly rate

<b>Personnel Available to Help Other Systems During Emergency</b>		
<b>POSITION</b>	<b>NUMBER</b>	<b>COMMENTS</b>
Director of Operations	1	
Public Relations	1	
Engineering Services	13	Engineers and Engineering Technicians
Staking	29	
Mechanics	8	
Technicians (Substation, Meter, Apparatus)	14	Journeymen and Apprentices
Electronics	6	Journeymen & above (Radio, SCADA, Fiber Optics, etc.)

**SPARE SUBSTATION TRANSFORMERS**

<b>Number</b>	<b>KVA Voltage</b>	<b>KVA Capacity</b>	<b>% Impedance</b>	<b>Manufacturer</b>	<b>Polarity</b>
1	115/25/12.5	30,000	9.5	Delta-Star	3 Phase
1	69	30,000	7.0	Howard	3 Phase
1	69/7.2	5,000	7.2	GE	1 Phase Subtractive
1	110/69-25/125	30,000	17.8	Delta-Star	3 Phase
1	69/25	5,000	7.2	Hevi-Duty	1 Phase Subtractive



Mobile Substation	Size	Voltage
Delta – Star	30 MVA	115/69 – 25/12.5 KV

#### EQUIPMENT AVAILBLE

Trucks	Number	Size	Personnel on Each	Special Equipment
Service Trucks	6	40'	1	
Buckets	52	2-93' 5-60' 11-55' 10-50' 7-52' 4-45' 1-42'  SPARES 1-93'	2 Employees per truck	Majority have material handlers
Diggers	17	1-D3060 1-D2050 4-DM47 8-DL45 SPARE 1-DM47 1-D2050	2 Employees per truck	
Underground	24	ALL WITH WIRE RACKS 3- WITH N50 KNUCKLE BOOM CRANES MOUNTED AT REAR	2 Employees per truck	
Special Mobile Equipment	1-PRESSURE DIGGER 5-SDP REAR LOT CRANES  2-ARROW BOARDS 5-ground rod drivers			1- Track digger and 1-track bucket for off road use.

Special Trucks	2	SUBSTATION FLAT BED WITH TOOL BINS 1- WITH REAR MOUNTED N50 CRANE		
----------------	---	--	--	--

### SPECIAL FACILITIES AND EQUIPMENT

Equipment	Number	Size(s)/Kind	Comments
Boat w/ Motor	5		
Boat w/o Motor	1		
Chain Saws	60		
Spotlights	4	4- 1000 watt	Light trailer
Power Source	1	30 KW	
Generators	78	3500 watt	
Portable Fuel Trucks	NA		
Air Compressors	5	PSI- Adjustable	
Walkie-Talkie Sets	50		Hand held radios
Hot Line Trailer Sets	1		
Pole Trailers	14		
Portable Water Tank	3	750 gallon	Not for drinking water
Crane	1	40 TON	Road
4-Wheel Drive	78	12-½ PICKUP 17-¾ PICKUP 1-¾ TOOL BINS 6-1 TON GRD 2-1 TON SHOP 1-1 TON ROW 26-BUCKETS 12-DIGGERS	Two vehicles are for reading ERT meters  1- tractor with bush hog
Crawl Tractors	2-WHEEL LOADERS 1.75 YARD BUCKET		2-Semis with lowboy trailers
Vehicles	250		Total Fleet

Other Material or Services Which Might Be Helpful:

**If a helicopter is available in your area, please list the name, address, and phone number:**

Suncoast Helicopter

1111 W. Columbus Drive, Tampa, FL 33607 / (813) 872-6625

**FOR INFORMATION PURPOSES, PLEASE LIST YOUR SYSTEMS DEFINITION OF THE FOLLOWING:**

<b>Service Crews</b>		Single linemen on a small bucket- responds to outages, streetlight repair, reconnects/disconnects. No gloving.
<b>Line Crews</b>		Build single phase and some three phase lines, both overhead and underground. 14.4 Conversion.
<b>Construction Crews OH</b>		Large three phase construction overhead.
<b>Construction Crews URD</b>		Major three phase UG construction
<b>Right of Way Crews</b>		Platform truck and dump body.
<b>Welders</b>		Fabrication and repair of equipment.
<b>Mechanics</b>		Maintenance and repair.
<b>Line Trucks</b>		Various sizes of units with wire racks, material bins, fuel tanks, trailers for trenching and digging equipment.
<b>Underground Trucks</b>		Two man crews – primary & secondary
<b>Bucket Trucks</b>		Arial units for personnel lift. Some equipped with material handlers.
<b>Digger Derricks</b>		Various sizes all equipped with pole trailers.

**LIST ANY SPECIAL EQUIPMENT YOU MIGHT NEED:**