

## System Emergency Information Sheet

<b>Cooperative Name:</b> Central Florida Electric Cooperative, Inc.	<b>Phone Number:</b> 352/493-2511 800/227-1302
<b>Address:</b> P. O. Box 9, 11491 NW 50 <sup>th</sup> Ave. Chiefland, FL 32644	<b>Nights, Weekends &amp; Holidays:</b> 352/493-2511  <b>Unlisted Number(s):</b> 352/493-7142 - Dispatcher 352/493-7123 - Operations
<b>Manager's Name:</b> Denny George  <b>Home Address:</b> Chiefland, FL 32644	<b>Home Phone:</b> 727/409-4166
<b>Cellular Number(s):</b> Benjamin Dawson - (352) 949-0373	
<b>Pager Number(s):</b>	

### ALL BRANCH OFFICES AND LOCATIONS

<b>Office Location:</b> Cross City	<b>Phone Number:</b> 352/498-7322
<b>Office Location:</b> Yankeetown/Inglis	<b>Phone Number:</b> 352/447-3553
<b>Office Location:</b>	<b>Phone Number:</b>
<b>Office Location:</b>	<b>Phone Number:</b>

### NAME OF ALTERNATE CONTACTS:

<b>Name:</b> Ben Dawson	<b>Address &amp; Phone Number:</b> Trenton, FL 352/949-0373, 352/665-7545
<b>Name:</b> Mike Jenkins	<b>Address &amp; Phone Number:</b> Chiefland, FL 352/949-0383, 352/949-1939
<b>Name:</b> Ronnie Beach	<b>Address &amp; Phone Number:</b> Bell, FL 352/535-5518, 352/222-6589
<b>Name:</b> Kim Baxley	<b>Address &amp; Phone Number:</b> Archer, FL 352/221-3394, 352/256-6317
<b>Name:</b>	<b>Address &amp; Phone Number:</b>

## RADIO INFORMATION

<b>Regular Operating Frequency:</b>				<b>Call Letters:</b>	<b>Emergency Radio:</b>
<b>Trunking Location</b>	<b>Call Letters</b>	<b>Frequency TX</b>	<b>Frequency Rx</b>		
Chiefland	WQHJ452	158.3925	151.8050		
	WQHJ452	157.6000	151.5725		
	WQHJ452	159.8025	151.3225		
	WQHJ452	160.0725	152.4275		
	WQHJ452	160.1775	154.5475		
Bell	WQHR337	157.5675	153.0050		
	WQIB467	159.6450	151.9625		
	WQHR337	159.8250	153.2750		
	WQIB467	160.1175	150.9200		
Cross City	WQIB467	157.4700	150.8300		
	WQIB467	157.7250	151.6025		
	WQIB467	159.6975	152.9450		
	WQHR337	159.9975	151.9100		
Otter Creek	WQHJ452	157.4925	150.8750		
	WQHJ452	159.5100	151.6625		
	WQHJ452	159.7725	151.8575		
	WQHJ452	160.0575	152.4650		
Inglis	WQHJ453	157.6275	151.7225		
	WQHJ453	159.5325	151.5275		
	WQIB467	159.8925	151.8425		
	WQIB467	160.1550	152.2775		
Vehicles Equipped with Emergency Frequency: (Number and Type of Vehicle)					
<b>Name of Local Amateur Radio Operator:</b>		<b>Location &amp; Phone No.:</b>		<b>Station Call Sign:</b>	
<b>Emergency Network or Civil Defense Network:</b>				<b>Has Emergency Power Source:</b>	

## SYSTEM INFORMATION

<b>System Voltages</b>  <b>Transmission:</b> 69,000  <b>Distribution:</b> 7,200 - 14,400	<b>Primary Conductor</b>  <b>OH:</b> #4-336  <b>URD:</b> #2-1000MCM	<b>Secondary Conductor</b>  <b>OH:</b> #2-336  <b>URD:</b> 4/0 – 350MCM
<b>Splicing Sleeves Used:</b> Automatic		<b>Splicing Tools:</b> Burndy Tools

## PERSONNEL

**UNION:** IBEW Local 1205

Overtime rate

### Personnel Available to Help Other Systems During Emergency

<b>Director of Operations:</b>		<b>Comments:</b>
<b>Public Relations:</b>		
<b>Engineering Services:</b>		
<b>Technicians:</b>		
<b>Mechanics:</b>		
<b>Other:</b>		

## SPARE SUBSTATION TRANSFORMERS

Number	KVA Voltage	KVA Capacity % Impedance	Manufacturer	Polarity

<b>Mobile Substation:</b>	<b>Size:</b>	<b>Voltage:</b>
Delta Star	25 MVA	67/12470Y/7200 X 24940Y/14,400

## EQUIPMENT AVAILABLE

TRUCKS	NUMBER	SIZE	PERSONNEL ON EACH	SPECIAL EQUIPMENT
Service Trucks	5	40	2	Jib Booms/Material Handlers
Buckets	10	(1) 45' (9) 55'	2	Jib Booms/Material Handlers
Digger Derricks	4	(2) 45' (1) 47' (1) 50'	2	
Underground				90HP Ditch Witch
Special Mobile Equip.				
Special Trucks	1 Forestry Unit – 60' w/10' Elevator			

## SPECIAL FACILITIES AND EQUIPMENT

**Equipment                      Number                      Size(s)/Kind                      Comments**

Boat with Motor	1	(1) w/ 20 HP	
Boat Without Motor			
Chain Saws	36		
Spotlights	46		
Walkie-Talkie Sets	4		
Generators	4	2 – 5500 Watt      2 – 2500 Watt	
Portable Fuel Tanks	1 - tank 1 - tank	250 gal. Gasoline 500 gal. diesel	
Air Compressors	1		
Power Source			
Hot Line Trailer Sets			
Pole Trailers	4		
Portable Water Tank			
Crane			
4-Wheel Drive	15	8 – ½ ton pickups, 4 - 1 ton flat bed, 1 – 1 ton dump body truck	2 – ¾ ton utility bed
Crawl Tractors	2	50 HP 4 wheel drive utility tractor 85 HP 4 wheel drive r-o-w tractor	

<b>Vehicles</b>	72	cars, trucks, suv's	
-----------------	----	---------------------	--

**Other Material or Services Which Might Be Helpful:**

Kubota RTV x900 Side-by-side

Bobcat E35 Escavator

**If a helicopter is available in your area, please list the name, address and phone number:**

**FOR INFORMATION PURPOSES, PLEASE LIST YOUR SYSTEM'S DEFINITION OF THE FOLLOWING:**

	<b>Number of Men</b>	<b>Type of Equipment</b>
<b>Service Crew</b>	2	Small Bucket 1 – 40' Articulating/Telescopic Material Handler
<b>Line Crew</b>	2	Material Handler Bucket 1-55'
<b>Construction Crew OH</b>	5	Material Handler Buckets, 1 – 55' Digger derrick truck 1 – 45', 4x4 Flat Bed
<b>Construction Crew URD</b>		
<b>Right of Way Crew</b>		
<b>Welders</b>		
<b>Mechanics</b>	1	
<b>Line Trucks</b>		
<b>Underground Trucks</b>		
<b>Bucket Trucks</b>	2	Material Handler Bucket, 1-55'
<b>Digger Derricks</b>	2	Digger Derrick Truck, 1 – 45'

**LIST ANY SPECIAL EQUIPMENT YOU MIGHT NEED:**

Google Maps

11491 NW 50th Ave

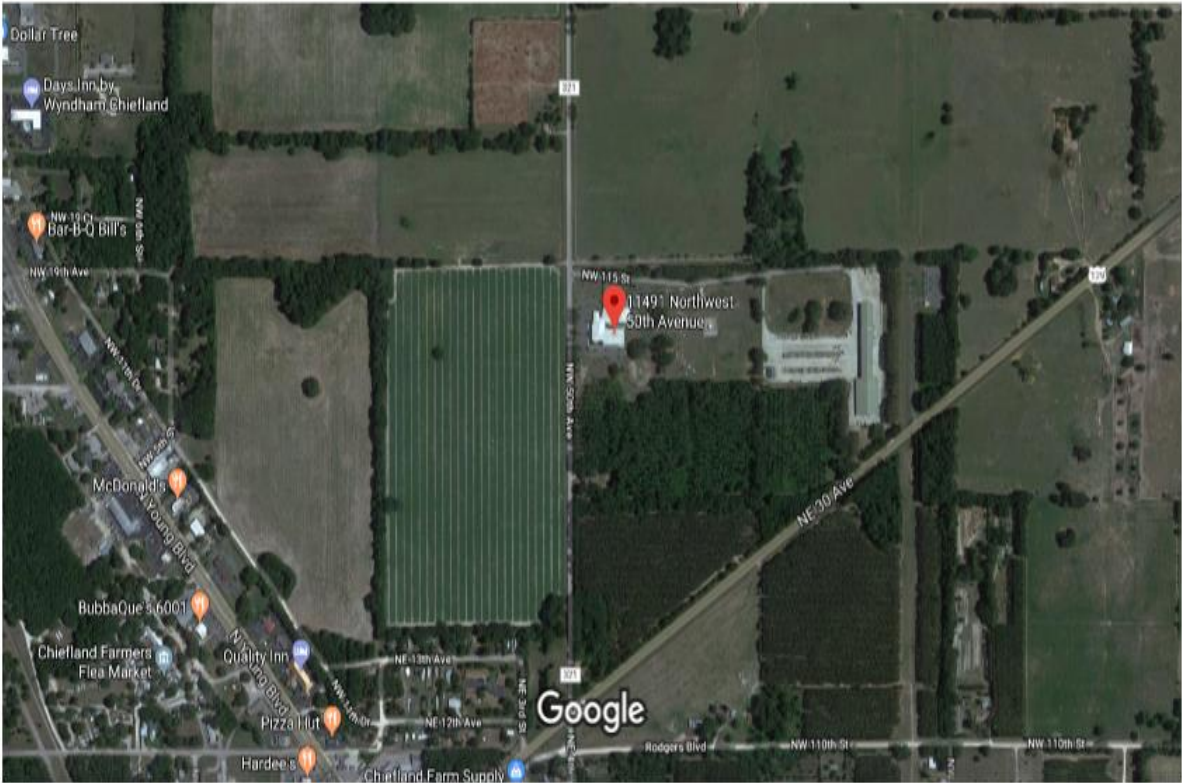

Imagery ©2018 Google, Map data ©2018 Google 500 ft



US-19 & US-129, Chiefland, FL 32626 to 11491 Northwest 50th Avenue, Chiefland, FL Drive 0.7 mile, 1 min

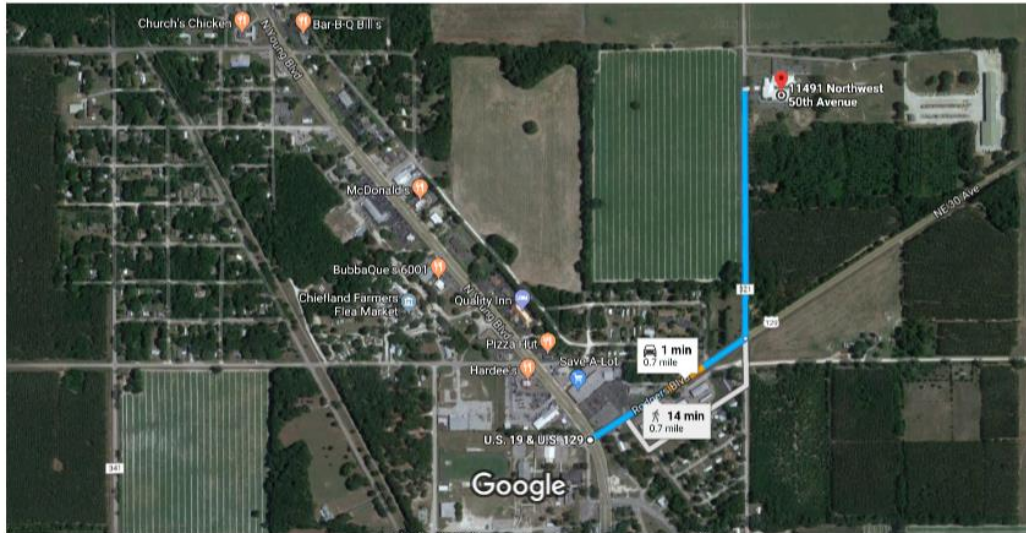

Imagery ©2018 Google, Map data ©2018 Google 500 ft

## US-19

US-129, Chiefland, FL 32626

1. Head northeast on US-129 N/Rodgers Blvd toward N Young Blvd  
Continue to follow US-129 N

0.3 mi

2. Turn left onto NW 50th Ave  
Destination will be on the right

0.4 mi

## 11491 NW 50th Ave

Chiefland, FL 32626

These directions are for planning purposes only. You may find that construction projects, traffic, weather, or other events may cause conditions to differ from the map results, and you should plan your route accordingly. You must obey all signs or notices regarding your route.



US-19 & Northwest 120th Street to 11491  
Northwest 50th Avenue, Chiefland, FL

Drive 1.5 miles, 3 min

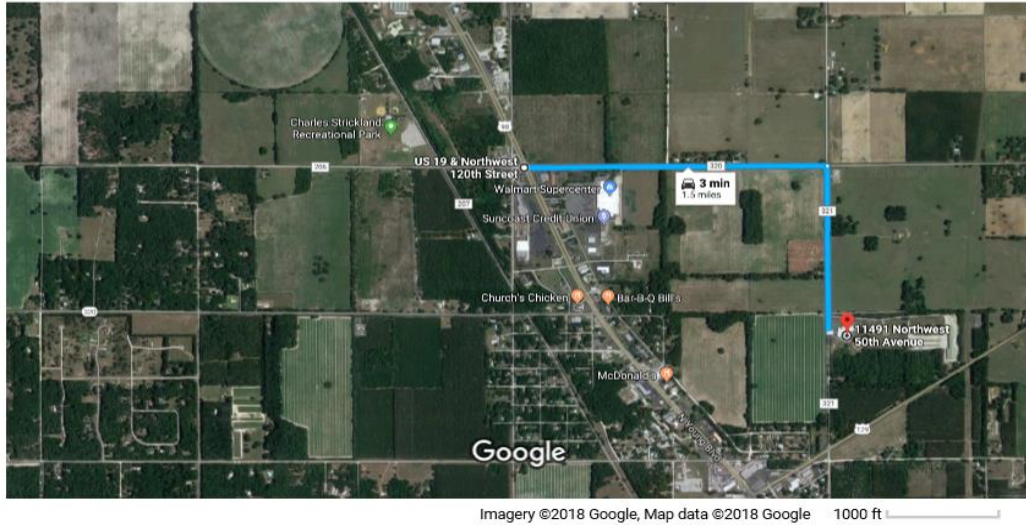

## US-19

Northwest 120th Street, Chiefland, FL 32626

1. Head east on NW 120th St toward US-19 N/US-27 ALT N/US-98 N

1.0 mi

2. Turn right onto NW 50th Ave

[Destination will be on the left](#)

0.6 mi

## 11491 NW 50th Ave

Chiefland, FL 32626

These directions are for planning purposes only. You may find that construction projects, traffic, weather, or other events may cause conditions to differ from the map results, and you should plan your route accordingly. You must obey all signs or notices regarding your route.



## System Emergency Information Sheet

<b>Cooperative Name:</b> Choctawhatchee Electric Cooperative, Inc (CHELCO)	<b>Phone Number:</b> 850/892-2111 800/342-0990
<b>Address:</b> P. O. Box 512 1350 W Baldwin Avenue DeFuniak Springs, FL 32435	<b>Nights, Weekends &amp; Holidays:</b> 850/892-2111 - 800/342-0990 <b>Unlisted Number(s):</b> 850-892-7489 (Energy Control Center)
<b>Chief Executive Officer's Name:</b> Steve Rhodes <b>Home Address:</b> 4245 Bobcat Cove, Niceville, FL 32578	<b>Home Phone:</b> 850/333-8145
<b>Cellular Number(s):</b> Steve Rhodes - 850/333-8145 Matthew Avery 850/585-2217 Scott Seay 850/585-0125	Wayne Thompson - 850/585-2219 Emily Cowan – 850/307-7084 Tim Lamica – 850/585-0261 Larry Tankersley – 850/585-2218
<b>Pager Number(s): None</b>	

### ALL BRANCH OFFICES AND LOCATIONS

<b>Office Location:</b> Freeport, FL 32439 112 East Hwy. 20	<b>Phone Number:</b> 850/307-1247
<b>Office Location:</b> Baker, FL 32531 1351 Georgia Ave.	<b>Phone Number:</b> 850/307-1240
<b>Office Location:</b> Santa Rosa Beach, FL 32459 3906 US Hwy 98 West, Unit 3	<b>Phone Number:</b> 850/307-1246

<b>Office Location:</b> Auburn, FL 32536 3097 Locke Lane	<b>Phone Number:</b> 850/307-1238
<b>Office Location:</b> Niceville, FL 32578 1401 Catmar Road	<b>Phone Number:</b> 850/307-1243

**NAME OF ALTERNATE CONTACTS:**

<b>Name:</b> Steve Rhodes, CEO	<b>Address &amp; Phone Number:</b> 4542 Bobcat Cove Niceville, FL32578 850/333-8145 (Cell)
<b>Name:</b> Matthew Avery, SVP of E&O	<b>Address &amp; Phone Number:</b> 4559 Redbud Trail Niceville, FL 32578 850/897-0146 (Home) 850/585-2217 (Cell)
<b>Name:</b> Wayne Thompson, CFO	<b>Address &amp; Phone Number:</b> P. O. Box 1127 DeFuniak Springs, FL 32435 850/892-5355 (Home); 850/585-2219 (Cell)
<b>Name:</b> Larry Tankersley, Manager of Operations	<b>Address &amp; Phone Number:</b> 944 Bell Rd. DeFuniak Springs, FL 32433 850/859-2566 (Home); 850/859-2566 (Cell)
<b>Name:</b> Scott Seay, VP of Administration	<b>Address &amp; Phone Number:</b> 1207 Juniper Lake Drive DeFuniak Springs, FL 32434 850/520-5006 (Home); 850/585-0125 (Cell)
<b>Name:</b> Emily Cowan, VP of Member Services	<b>Address &amp; Phone Number:</b> 850/307-1208 (Office)
<b>Name:</b> Tim Lamica, Manager of Corporate Services	<b>Address &amp; Phone Number:</b> 89 Garner Lane Bruce, FL 32455 850/835-3214 (Home); 850/585-0261

## RADIO INFORMATION

<b>Regular Operating Frequency:</b> <b>Transmit:</b> 158.1900 <b>Receive:</b> 153.63500	<b>Call Letters:</b> KIA 3980 SouthernLinc (Primary Radio) Motorola MotoTurbo (backup)	<b>Emergency Radio:</b> Same
<b>Vehicles Equipped with Emergency Frequency: (Number and Type of Vehicle)</b> 6- Digger Derricks, 11- Bucket Trucks, 9 - Service Buckets and 4 - Pick-up Trucks		
<b>Name of Local Amateur Radio Operator:</b>	<b>Location &amp; Phone No.:</b>	<b>Station Call Sign:</b>
<b>Emergency Network or Civil Defense Network:</b> Civil Defense Network		<b>Has Emergency Power Source:</b> Yes

## SYSTEM INFORMATION

<b>System Voltages</b> <b>Transmission:</b> 115kV  <b>Distribution:</b> 7.2/12.37 kV 14.4/24.9 kV	<b>Primary Conductor</b> <b>OH:</b> #2, 1/0, 4/0, 394 & 740.8 AAAC, #6HD, #6A, #8A, #4 Copper <b>URD:</b> 1000 & 750 MCM, 4/0 & 1/0	<b>Secondary Conductor</b> <b>OH:</b> #2 Trip, 1/0 Trip & Quad, 4/0 Trip, & Quad, 350 Tri  <b>URD:</b> 1/0, 4/0 & 350 Tri & Quad
<b>Splicing Sleeves Used:</b> Primary #2AAAC-741 Secondary #2 – 350MCM		<b>Splicing Tools:</b> Burndy and T&B Hydraulic

## PERSONNEL

**UNION: No**

Overtime rate

### Personnel Available to Help Other Systems During Emergency

Director of Operations:	1	Comments:
Public Relations:	2	
Engineering Services:	13	
Technicians:	46	
Mechanics:	0	
Other:	3	R/W crew

## SPARE SUBSTATION TRANSFORMERS

Number	KVA Voltage	KVA Capacity % Impedance	Manufacturer	Polarity
None				

Mobile Substation:	Size:	Voltage:
None		

## EQUIPMENT AVAILABLE

TRUCKS	NUMBER	SIZE	PERSONNEL ON EACH	SPECIAL EQUIPMENT
Service Trucks	9	37'-45'	2	
Buckets	11	55'-75'	2	
Diggers	6		2	
Underground	4 pickups	4x4	2	
Special Mobile Equip.	3 wire puller			
Special Trucks	F550 Flatbed	4x4		

## SPECIAL FACILITIES AND EQUIPMENT

**Equipment                      Number                      Size(s)/Kind                      Comments**

Boat with Motor			
Boat Without Motor			
Chain Saws	4		
Spotlights	4		
Walkie-Talkie Sets	2		
Generators			
Portable Fuel Tanks			
Air Compressors	1		
Power Source	1 light plant		
Hot Line Trailer Sets			
Pole Trailers	1		
Portable Water Tank			
Crane			
4-Wheel Drive	All construction units 4X4		
Crawl Tractors			
Vehicles			

**Other Material or Services Which Might Be Helpful:**

If a helicopter is available in your area, please list the name, address and phone number:

FOR INFORMATION PURPOSES, PLEASE LIST YOUR SYSTEM'S DEFINITION OF THE FOLLOWING:

	Number of Men	Type of Equipment
Service Crews	2 per truck	4x4 Service Pick-up or Small Bucket
Line Crews	4 per truck	4x4 Bucket & Derrick w/pole trailer
Construction Crews OH	4 per truck	4x4 Bucket & Derrick w/pole trailer
Construction Crews URD	2 per truck	4X4 Service Pickup
Right of Way Crews	3 per truck	Bucket
Welders		
Mechanics		Pick-up
Line Trucks	2 per truck	All digger/derricks 4X4
Underground Trucks	2 per truck	
Bucket Trucks	2 per truck	All units 4x4
Digger Derricks	2 per truck	All units 4x4

LIST ANY SPECIAL EQUIPMENT YOU MIGHT NEED:

A typical response team includes the following:

- (1)- Supervisor – 4X4 half ton pickup
- (8) - Lineman/Apprentice
- (2) large material handler buckets
- (1) service material handler bucket
- (1) Digger with pole trailer.
- (3) Person right of way crew with bucket

## System Emergency Information Sheet

<b>Cooperative Name:</b> Clay Electric Cooperative, Inc.	<b>Phone Number:</b> 352/473-8000
<b>Address:</b> P. O. Box 308, Keystone Heights, FL 32656	<b>Nights, Weekends &amp; Holidays:</b> 352/473-8000 ext. 8419  <b>Unlisted Number(s):</b> 352/473-7041
<b>Manager's Name:</b> Ricky Davis  <b>Home Address:</b> 3243 Fireside Drive Middleburg, FL 32068	<b>Home Phone:</b> 904/291-4623
<b>Cellular Number(s):</b>	
<b>Pager Number(s):</b>	

### ALL BRANCH OFFICES AND LOCATIONS

<b>Office Location:</b> Lake City	<b>Phone Number:</b> 386/752-7447
<b>Office Location:</b> Salt Springs	<b>Phone Number:</b> 352/685-2111
<b>Office Location:</b> Palatka  Keystone Heights	<b>Phone Number:</b> 386/328-1432  352/473-4917
<b>Office Location:</b> Orange Park  Gainesville	<b>Phone Number:</b> 904/272-2456  352/372-8543

### NAME OF ALTERNATE CONTACTS:

<b>Name:</b> Frank Holmes Chief Operating Officer	<b>Address &amp; Phone Number:</b> 6800 Little Rain Lake Road, Keystone Heights, FL 32656 352/745-0220
<b>Name:</b> Steve Reynolds Energy Control Supervisor	<b>Address &amp; Phone Number:</b> 17975 NE 28th Avenue, Starke, FL 32091 904/796-7157
<b>Name:</b> Gary Bonner Electric System Operations Superintendent	<b>Address &amp; Phone Number:</b> 5203 NE 255 <sup>th</sup> Drive, Melrose, FL 32666 352/235-1712

<b>Name:</b> Mark A. Townsend T&D Construction Manager	<b>Address &amp; Phone Number:</b> 8255 S.R. 100, Keystone Heights, FL 32656 352/235-0041
---	--

## RADIO INFORMATION

<b>Regular Operating Frequency:</b>  CH 1-T:159.630 R:153.620 CH 2-T:158.145 R:153.530 CH 3-T:158.205 R:153.410 CH 4-T:158.235 R:153.650 CH 6-T:158.265 R:153.425	<b>Call Letters:</b> KBU-72	<b>Emergency Radio:</b>
<b>Vehicles Equipped with Emergency Frequency: (Number and Type of Vehicle)</b>		
<b>Name of Local Amateur Radio Operator:</b>	<b>Location &amp; Phone No.:</b>	<b>Station Call Sign:</b>
<b>Emergency Network or Civil Defense Network:</b>		<b>Has Emergency Power Source:</b>

## SYSTEM INFORMATION

<b>System Voltages</b>  <b>Transmission:</b> 69 kV, 115kV, 138kV, 230kV  <b>Distribution:</b> 7.2/12.5kV, 14.4/24.9kV	<b>Primary Conductor</b>  <b>OH:</b> ACSR 4, 2, 1/0, 3/0, 4/0, 266.8, 366, 477, 636, 795, 954  CU 6, 6A, 4, 2A  <b>URD:</b> 25kv, 1/0, 350, 750, 1000 MCM	<b>Secondary Conductor</b>  <b>OH:</b> Various Trip/Quad Sizes #4 #2, 1/0, 4/0  <b>URD:</b> #2 and 1/0, 4/0, 350, 500
<b>Splicing Sleeves Used:</b> Automatic, compression		<b>Splicing Tools:</b> Burndy-Kearney Hydraulic



## PERSONNEL

**UNION:** Clay is non-union.

### Overtime rate

Non-exempt employees receive overtime pay for over forty (40) hours worked in a normal work week. Overtime pay for non-exempt employees is paid at the rate of 1.5 times the regular rate of pay. If a non-exempt employee is required to work on a holiday (as defined by CEC's policy), the employee will receive 8 hours of holiday pay from CECI and will be paid at the rate of 1.5 times the regular rate of pay for the actual time worked.

### Personnel Available to Help Other Systems During Emergency

<b>Chief Operating Officer:</b>		<b>Comments:</b>
<b>Public Relations:</b>		<b>As requested</b>
<b>Engineering Services:</b>		<b>As requested</b>
<b>Technicians:</b>		<b>As requested</b>
<b>Mechanics:</b>		<b>As requested</b>
<b>Other:</b>		<b>As requested</b>

## SPARE SUBSTATION TRANSFORMERS

Number	KVA Voltage	KVA Capacity % Impedance	Manufacturer	Polarity
1	69/115-12.5	3-4.6 MVA, Non-LTC		Subtractive
1	115-12.5	22.4 MVA, Non -LTC		Subtractive
1	69-12.5	22.4 MVA, Non-LTC		Subtractive
1	69-12.5/24.9	20 MVA, LTC		Subtractive

<b>Mobile Substation:</b>	<b>KVA Capacity % Impedance</b>	<b>Voltage:</b>
1-Delta Star	20 MVA      12.4%	115 x 69kv/7.2 x 14.4 kV Subtractive Polarity
1-Delta Star	30 MVA    21.8% @ 115 kV (Mobile)    21.9% @ 230 kV	230x115 kV 7.2 x 14.4 kV Subtractive Polarity

## EQUIPMENT AVAILABLE

TRUCKS	NUMBER	SIZE	PERSONNEL ON EACH	SPECIAL EQUIPMENT
Service Trucks	6	35'-48'	2	Aerial Buckets
Buckets	9	From 50'-105'	2	Aerial Buckets
Diggers	3	12-17 M	1-2	Digger/Derrick
Underground	2	Large Derricks		Vermeer Trenchers
Special Mobile Equip.		24 Metric Tons		Knuckleboom Crane
Special Trucks	2			Semi-Tractors

## SPECIAL FACILITIES AND EQUIPMENT

**Equipment                      Number                      Size(s)/Kind                      Comments**

Backyard Machine	1		SkyLift LowPro
Track Machine	1		Marsh Master MMII
Chain Saws	On most vehicles	16"	
Spotlights	On most vehicles		
Walkie-Talkie Sets	2 HT50 3 HT750		Const. Division
Generators	1	40 KVA	
Portable Fuel Tanks	1	500 Gallon	
Air Compressors	1	Ingersoll Rand	Model 185L
T30H V-Groove Tensioner Dpt40 Puller	1 1		TSE
Hot Line Trailer Sets	1 Hastings		Transmission
Pole Trailers	2 Flatbeds, 1 Lowboy		2 – Stretch Outs
Portable Water Tank			
Crane	1	50 ton	Terex

<b>4-Wheel Drive</b>	1 IH w/Altec		Terex
	Derrick 60'		Terex
	1 105' Bucket		Terex
	1-75' Bucket		Altec
	6-55' MH Bucket		
<b>Crawl Tractor Derrick</b>	1 60' Flat Track	60'	Altec Model 4060

**Other Material or Services Which Might Be Helpful:**

**If a helicopter is available in your area, please list the name, address and phone number:**

Ocala Helicopter, Inc., 12251 NW 35<sup>th</sup> Street, Ocala, Florida 34482. Contact: Peter Rogers (352) 239-2254.

FOR INFORMATION PURPOSES, PLEASE LIST YOUR SYSTEM'S DEFINITION OF THE FOLLOWING:

	Number of Men	Type of Equipment
Service Crews	2	Small Bucket Truck
Line Crews	3-4	1 Bucket, 1 Derrick
Construction Crews OH	5-7	2-3 Buckets/1 Line Truck/1 Ton 4x4
Construction Crews URD	3	1 Bucket/1 Line Truck / 1 Ton Crew Cab
Right of Way Crews	2-3	
Welders		
Mechanics	1-2	
Pick Up Trucks		3
Underground Trucks		1
Bucket Trucks		8
Digger Derricks		3

LIST ANY SPECIAL EQUIPMENT YOU MIGHT NEED: Tractor/trailer, all terrain type construction vehicles, including buckets.

# LAKE CITY DISTRICT OFFICE

1797 SW SR-47 Lake City, Florida 32025-2935

Office Hours 8 a.m. to 5 p.m.

(386) 752-7447 Fax (386) 961-0117

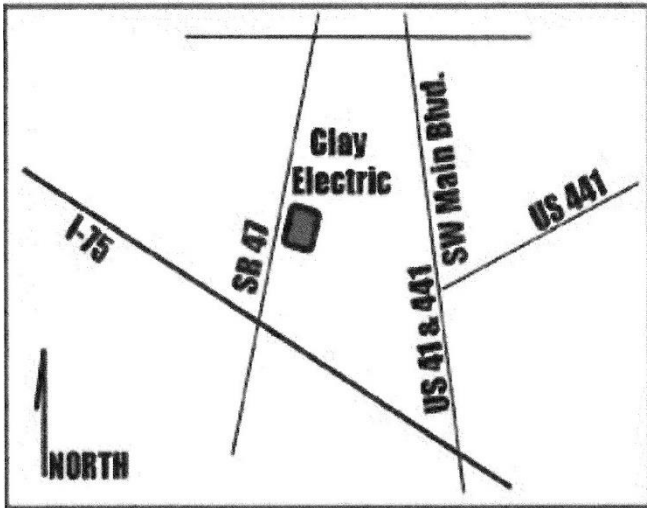

## DIRECTIONS

- Located on SW SR 47, 2.3 miles north of exit 423 on I-75.
- From Baker County - Take US 90 west to Lake City, then SR IOA (Baya Avenue), left on SW Main Blvd, then slight right onto SR 47. Office will be on the left.
- From Union County - take SR 100 west to Lake City, then left on SR IOA (Baya Avenue), left on SW Main Blvd, then slight right onto SR 47. Office will be on the left.
- From south - take SR 47 north to Lake City, 2.3 miles past I-75. Turn right to office.
- From Fort White - take SR 47 north to Lake City, 2.3 miles past I-75. Turn right to office.

# SALT SPRINGS DISTRICT OFFICE

P.O. Box 5500

County Road 316

Salt Springs, FL 32134-5500

Office Hours 8 a.m. to 5 p.m.

(352) 685-2111 FAX (352) 685-4217

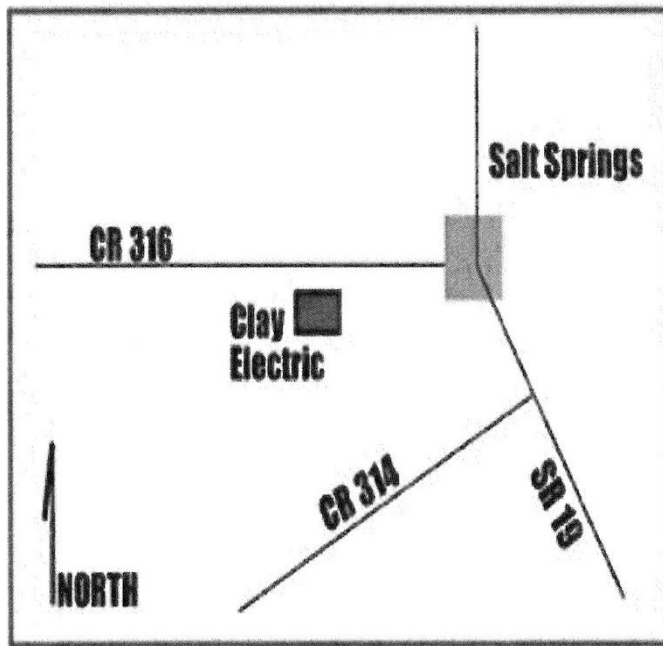

## DIRECTIONS

- Located on CR 316 one mile west of SR 19 in Salt Springs.
- From Orange Springs - go south on CR 315 to Fort McCoy, then east (left) on CR 316 to Salt Springs.
- From Citra - go south on US 301, then east (left) on CR 316 through Fort McCoy to Salt Springs. From Barberville area (Volusia County) - take US 17 to Barberville, then SR 40 west through Astor to SR 19, then north (right) on SR 19 to Salt Springs, then west (left) on CR 316 to the office.

From the Lynn area (east Ocala) - take CR 314 to Salt Springs, then north (left) on SR 19 to CR 316, then west (left) on CR 316 to the office.

# PALATKA DISTRICT OFFICE

300 North State Road 19 Palatka, FL 32177-2498

Office Hours 8 a.m. to 5 p.m.

(386) 328-1432 FAX (386) 312-4017

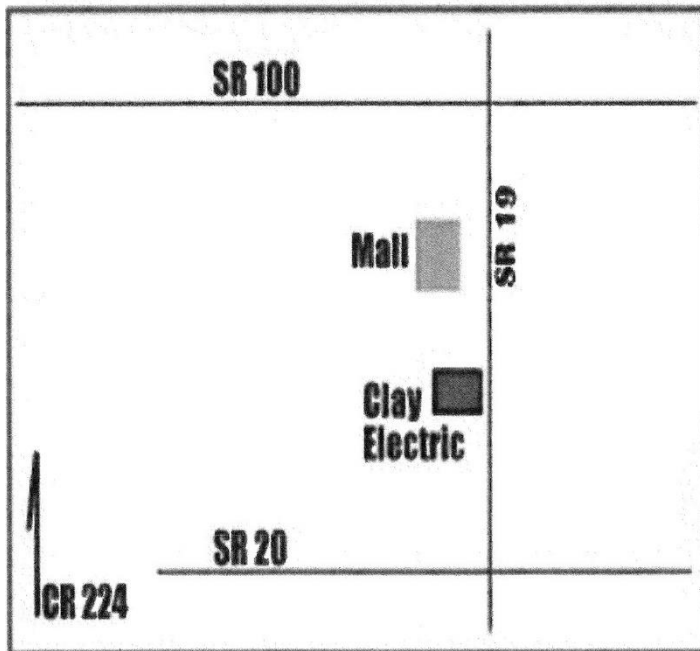

## DIRECTIONS

- Located on west side of SR 19 (one-half mile north of SR 20)
- From the Bostwick area - go south on US 17 to SR 19 and turn right, then continue south on SR 19 to the office.
- From the Kenwood and Rodman areas - go north on SR 19 to the office.
- From the Interlachen and Hollister areas - go east on SR 20, turn left (north) on SR 19 to the office. From the Florahome area - go east on SR 100, turn right (south) on SR 19 to the office.

From the Welaka and Crescent City areas - go north on US 17 to Palatka across bridge on US 17/SR 100, through the city, follow SR 100 left off US 17, turn left (south) on SR 19 to office.

# ORANGE PARK DISTRICT OFFICE

734 Blanding Blvd  
Orange Park, FL 32065-5798  
Office Hours 8 a.m. to 5 p.m.  
(904) 272-2456 FAX (904) 276-6733

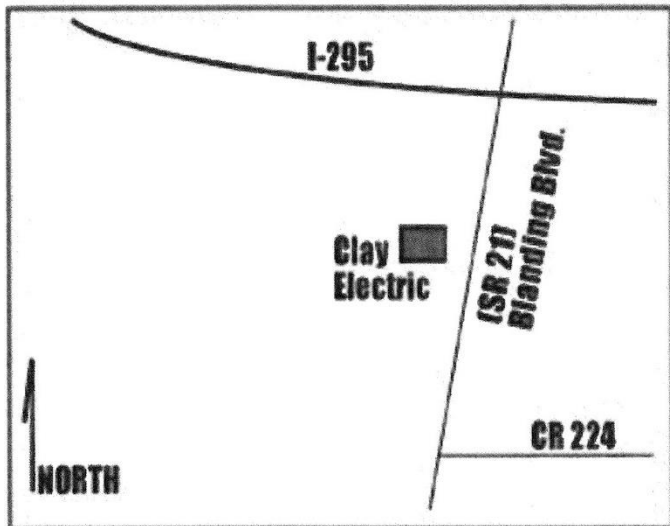

## DIRECTIONS

Located 3 miles south of I-295 on west side of SR 21 (Blanding Boulevard).

- 
- From west Duval or Baker Counties - take 1-10 east to I-295, then I-295 south to exit #4, then south on SR 21 to office.
- 
- From Middleburg - go north on SR 21 to office.

- From Green Cove Springs area - go north on US 17 to CR 220. Turn left (west) on CR 220, cross over Swimming Pen Creek and railroad tracks, turn right on College Drive. Go to Blanding Boulevard and turn right (north) to office.

From Fleming Island area - (same as Green Cove Springs).



# KEYSTONE HEIGHTS DISTRICT OFFICE

10 Citrus Avenue P.O. Box 308  
Keystone Heights, FL 32656-0308

Office Hours 8 a.m. to 5 p.m.

(352) 473-4917 FAX (352) 473-1403

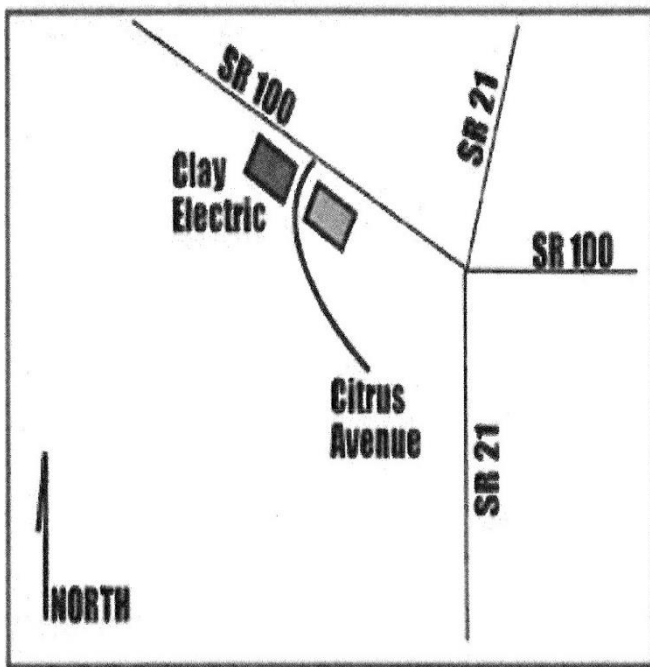

## DIRECTIONS

Located 1/8 mile west of SR 21 on SR 100.

- \* From the north (in Clay County) - go south on SR 21, turn right on SR 100 at the traffic light.
- \* From the south - go north on SR 21, turn left on SR 100 at the traffic light.
- \* From Interlachen area - go north on CR 315 to Grandin, then west (left) on SR 100 to Keystone Heights.
- \* From Starke area or Union County - go east on SR 100 to Keystone Heights.
- \* From Brooker or Hampton - go east on CR 18 through Hampton to SR 100, then east on SR 100 to Keystone Heights.
- \* From Hawthorne or Lochloosa area - go north on US 301 to Orange Heights, then east (right) on SR 26 to Melrose, then north (left) on SR 21 to Keystone Heights, then west (left) on SR 100.

# GAINESVILLE DISTRICT OFFICE

11530 NW 39<sup>th</sup> Avenue  
Gainesville, Florida 32606  
Office Hours 8 a.m. to 5 p.m.  
(352) 372-8543 Fax (352) 337-8117

## DIRECTIONS

- Located 1/2 mile west of 1-75 on NW 39th Ave.

From Alachua, High Springs area - Take 1-75 south to NW 39th Ave.

From Fairbanks, Windsor, NE Alachua County - take NE 39th Ave west to office.

From Cross Creek, Proctor, SE Alachua County, Citrus (NE Marion County) - take SR 20 east to SR 26 (East University Ave), SR 26 east to SR 24 (Waldo Road), north to NE 39th Ave, west to office (across town).

From Newberry - go east on SR 26 to SR 241 (NW 143 St) north to NW 39th Ave, east to office.

From Archer and Archer Road area - take Archer Rd to 1-75, 1-75 north to NW 39th Ave.

From Micanopy, McIntosh, Reddick, North

Marion County - take 1-75 North to NW 39th Ave.

From Williston, Levy County - take SR 121 north to 1-75, 1-75 north to NW 39<sup>th</sup> Avenue.

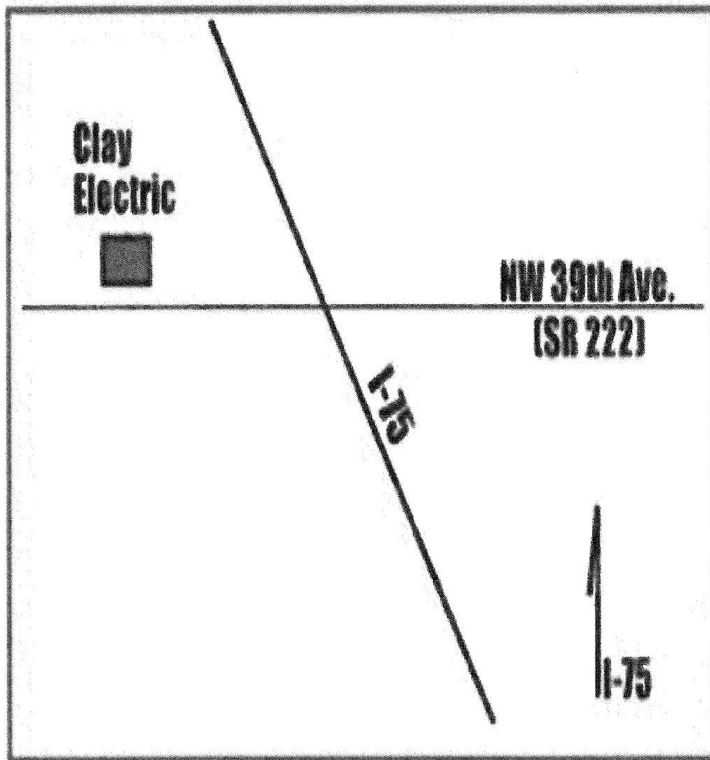

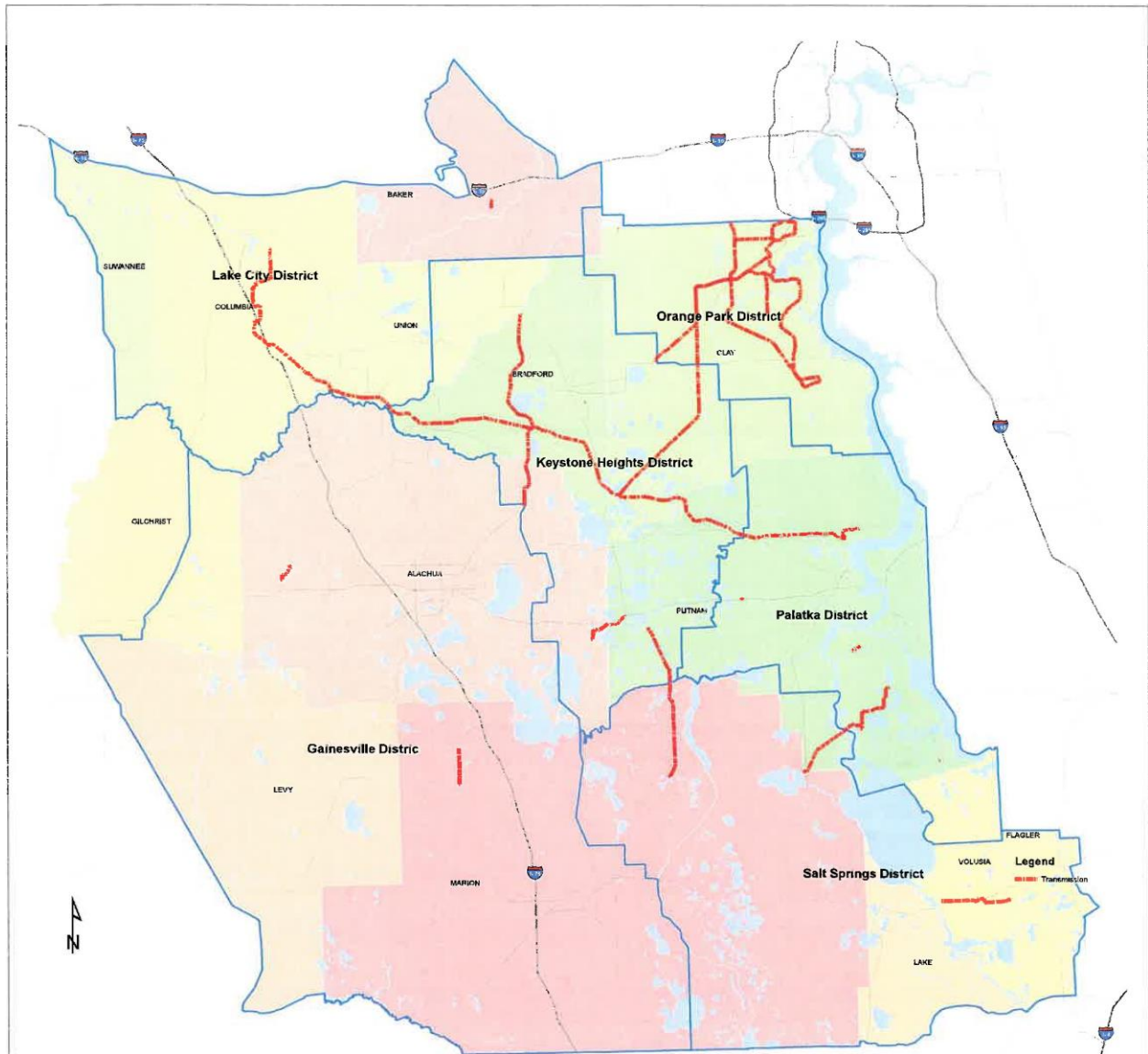

## Clay Electric Cooperative Transmission

## System Emergency Information Sheet

<b>Cooperative Name:</b> Escambia River Electric Cooperative	<b>Phone Number:</b> (850) 675-4521 or (800) 235-3848
<b>Address:</b> P.O Box 428; Jay, FL 32565 3425 Highway 4; Jay, FL 32565	<b>Nights, Weekends &amp; Holidays:</b> Use Cellular Numbers Listed Below <b>Unlisted Numbers:</b> (850) 675-8416 If office is staffed.
<b>Manager's Name:</b> Clay Campbell <b>Home Address:</b> 3305 Whitley Ln. Pace, FL	<b>Home Phone Number:</b> (850) 994-0731 (850) 994-4287
<b>Cellular Number(s):</b> Clay Campbell - (850) 516-0110, Wesley Scott - (850) 748-0060, Sonya Dooley - (850) 602-0214, Alex Scanlon (850) 266-3166 Sat Phones -254-241-4736 and 254-241-4735	

### ALL BRANCH OFFICES AND LOCATIONS

Office Location: Walnut Hill, FL	Phone Number: (850) 327-4122
----------------------------------	------------------------------

### NAME OF ALTERNATE CONTACTS:

<b>Name:</b> Sonya Dooley	<b>Address &amp; Phone Number:</b> (850) 602-0214 4000 Squigley Rd., Milton, FL 32570
<b>Name:</b> Wesley Scott	<b>Address &amp; Phone Number:</b> (850) 748-0060 9091 Byrom Campbell Rd., Pace, FL 32571
<b>Name:</b> Alex Scanlon	<b>Address &amp; Phone Number:</b> (850) 266-3166 3458 Willard Norris Rd., Pace, FL 32571

### RADIO INFORMATION

<b>Regular Operating Frequency:</b> UHF Trunk System	<b>Call Letters:</b> KIA 245	<b>Emergency Radio:</b>
<b>Vehicles Equipped with Emergency Frequency: (Number and Type of Vehicle)</b>		
<b>Name of Local Amateur Radio Operator:</b>	<b>Location &amp; Phone No.:</b>	<b>Station Call Sign:</b>
<b>Emergency Network or Civil Defense Network:</b> Santa Rosa County Civil Defense		<b>Has Emergency Power Source:</b> Yes

### SYSTEM INFORMATION

<b>System Voltages</b> <b>Transmission:</b> 46/115 KV  <b>Distribution:</b> 7200 V	<b>Primary Conductor</b> <b>OH:</b> #6HD, 4ACSR, 2-3STR, 2ACSR, 336ACSR, 4HDCU, 1/0 ACSR, 3/0 ACSR, 4/0 ACSR 750 ACSR, 477 ACSR <b>URD:</b> #2 URD, 1/0URD, 500 MCM-URD	<b>Secondary Conductor</b> <b>OH:</b> #2, 1/0  <b>URD:</b> 4/0, 350 MCM, 500MCM
---	--	--

<b>Splicing Sleeves Used:</b>	Burndy/Anderson	<b>Splicing Tools:</b>	Manual & Hydraulic
-------------------------------	-----------------	------------------------	--------------------

#### PERSONNEL UNION:

Overtime rate Time and a half

#### Personnel Available to Help Other Systems During Emergency

<b>Director of Operations:</b>	Wesley Scott	
<b>Public Relations:</b>	Sabrina Owens	
<b>Engineering Services:</b>	Alex Scanlon	
<b>Technicians:</b>		
<b>Mechanics:</b>	Mark LeFlore, Donnie Schile, Clint Hudson	
<b>Other:</b>		

#### SPARE SUBSTATION TRANSFORMERS

Number	KVA Voltage	KVA Capacity	% Impedance	Manufacture	Polarity
Mobile Substation:	Size:	Voltage:			

#### EQUIPMENT AVAILABLE

TRUCKS	NUMBER	SIZE	PERSONNEL ON EACH	SPECIAL EQUIPMENT
Heavy Trucks	1	Low Boy	1 Driver	
Buckets	8		(5) 2 man (3) 1 man	
Diggers	4		1 man	
Underground	1	Trencher		
Special Mobile Equip.	1	Bobcat and Excavator		
Special Trucks	1	Fuel Truck 2500 Ga., Skidder Mounted Bucket		

#### SPECIAL FACILITIES AND EQUIPMENT

Equipment	Number	Size(s)/Kind	Comments
Boat with Motor			
Boat without Motor	1	12' Aluminum	
Chain Saws	20	Husquavarna - Bar	
Spotlights	20	Truck Mounted	Rechargeable
Walkie-Talkie Sets			
Generators	3	(1) 4000 Watt - portable	(2) Trailer Mounted
Portable Fuel Tanks	1	200 Ga. Diesel/Regular	
Air Compressors	2	(1) 40 gal - Gas (1) 80 gal electr.	

<b>Power Source</b>	0		
<b>Hot Line Trailer Sets</b>	0		
<b>Pole Trailers</b>	3	Dual Wheel	
<b>Portable Water Tank</b>	0		
<b>Crane</b>	0		
<b>4 Wheel Drive</b>	0		
<b>Crawl Tractors</b>	0		
<b>Vehicles</b>	1	Bucket, Skidder Mounted	

**Other Material or Services Which Might Be Helpful:**

5 Bunk Trailers (Sleep 33 each) and 1 Shower Trailer (10 Shower Stalls)

If a helicopter is available in your area, please list the name, address and phone number:

**FOR INFORMATION PURPOSES, PLEASE LIST YOUR SYSTEM'S DEFINITION OF THE FOLLOWING:**

	Number of Men	Type of Equipment
Service Crews	2	Sm Bucket Truck
Line Crews	3	Pick-up Truck, Bucket Truck
Construction Crews OH	3	Pick-up Truck, Bucket Truck, Digger
Construction Crews URD	3	Trencher w/ 1 ton Pick-up Truck, Pickup Truck
Right of Way Crews	3	Pick-up Truck, Bucket Truck, Chipper
Welders		
Mechanics	1	1 Ton Truck, Hand Tools, Torch, Welder, Air Compressor
Line Trucks		
Underground Trucks Bucket Trucks Digger Derricks		

LIST ANY SPECIAL EQUIPMENT YOU MIGHT NEED:

## System Emergency Information Sheet

<b>Cooperative Name:</b> Florida Keys Electric Co-op. Assn., Inc.	<b>Phone Number:</b> 305-852-2431
<b>Address:</b> 91630 Overseas Highway, Tavernier, FL 33070	<b>Nights, Weekends &amp; Holidays:</b> 305-852-2431  <b>Unlisted Number(s):</b> 852-3327 and 852-8651(SOC private line)
<b>Manager's Name:</b> Scott Newberry  <b>Home Address:</b> 104 San Marco Drive Islamorada, FL 33036	<b>Home Phone:</b> Same as cellular  Unlisted Office: 305-852-8558  Cellular: 305-522-0599
<b>Cellular Number(s):</b> John Stuart 305-923-9685; Tom Anthony 305-510-1490; Darrell Birkhimer 305-998-9716	
<b>Pager Number(s):</b> To call FKEC satellite phones dial "011" then number  Tavernier 8816 3151 4755    Marathon 8816 3151 4756; (text message capable)	

### ALL BRANCH OFFICES AND LOCATIONS

<b>Office Location:</b> Marathon Office and Diesel Generating Plant  3421 Overseas Highway, Marathon, FL 33050	<b>Phone Number:</b> 305-743-5344, 305-743-5323
--	--

### NAME OF ALTERNATE CONTACTS:

<b>Name:</b> John Stuart	<b>Email &amp; Phone Number:</b> <a href="mailto:john.stuart@fkec.com">john.stuart@fkec.com</a> office: 305-852-1025, cell: 305-923-9685, 152 Ocean Dr., Tavernier 33070, home 305-852-3749.
<b>Name:</b> Tom Anthony	<b>Email &amp; Phone Number:</b> <a href="mailto:tom.anthony@fkec.com">tom.anthony@fkec.com</a> office: 305-852-1033 cell: 305-510-1490,
<b>Name:</b> Darrell Birkhimer	<b>Email &amp; Phone Number:</b> , <a href="mailto:Darrell.birkhimer@fkec.com">Darrell.birkhimer@fkec.com</a> office: 305-743-0368 cell: 305-998-9716
<b>Name:</b> Michael Roberge	<b>Email &amp; Phone Number:</b> <a href="mailto:Michael.roberge@fkec.com">Michael.roberge@fkec.com</a> office: 305-852-1034 cell: 231-675-8500

## RADIO INFORMATION

<b>Regular Operating Frequency:</b> 153.470/158.250	<b>Call Letters:</b> KIC626	<b>Emergency Radio:</b>
<b>Vehicles Equipped with Emergency Frequency: (Number and Type of Vehicle)</b>		
<b>Name of Local Amateur Radio Operator:</b>	<b>Location &amp; Phone No.:</b>	<b>Station Call Sign:</b>
<b>Emergency Network or Civil Defense Network:</b>		<b>Has Emergency Power Source:</b> Yes

## SYSTEM INFORMATION

<b>System Voltages</b>  <b>Transmission:</b> 138 kV          <b>Distribution:</b> 25kV          <b>Meters:</b> 32,304	<b>Primary Conductor Dist.</b>  <b>OH:</b> #6&#4 sol cu, # 2-3str, 1/0 7 str cu.; 336 AAC, 477AAC  <b>Transmission :</b> 954 ACSR/AW; 1127 AAAC; 927 AAAC; 1024 ACAR  <b>URD:</b> 1/0 Alum.; 1000kcm Aluminum 25 KV	<b>Secondary Conductor</b>  <b>OH:</b> #2-3 Str. cu; 1/0, 7 str. Cu., 4/0, 7 str cu.  <b>SERVICE:</b> 1/0; 4/0 AL triplex; 350 & 795 MCM AL triplex & quad.     <b>URD:</b> none
<b>Splicing Sleeves Used:</b> 3M Coldshrink for urd,, auto & compression for OH. Conductors		<b>Splicing Tools:</b> Hydraulic & Manual; 60 ton press for transmission.

## Professional Personnel

**Craft Personnel UNION:** IBEW #349

Overtime rate



## Personnel Available to Help Other Systems during Emergency

<b>Chief Operating Officer</b>	John Stuart	<b>Comments:</b> See above
<b>Transmission Director</b>	Tom Anthony	
<b>Distribution Director</b>	Darrell Birkhimer	
<b>Public Relations:</b> contracted svc.	Nikki Dunn	305-587-9256/c
<b>Engineering Services:</b>	Michael Roberge	See Above
<b>Technicians:</b>		
<b>Mechanics:</b>	Joe Sheriff Supvr	305-451-1026/h
	George Backhaus	305-294-2394/c
<b>Other: Electricians</b>	Mike Roberts Blane Parker	Inside electrical work/traffic lights

## SPARE SUBSTATION TRANSFORMERS

Number	KVA Voltage	KVA Capacity % Impedance	Manufacturer	Polarity
None				
<b>Mobile Substation:</b>		<b>Size:</b>	<b>Voltage:</b>	
None				

## EQUIPMENT AVAILABLE

TRUCKS	NUMBER	SIZE	PERSONNEL ON EACH	SPECIAL EQUIPMENT
<b>Service Trucks</b>	1	40'	2	Material handler, Service Buckets
<b>Buckets</b>	2	55'	2	Material handler/hyd. tools
<b>Diggers</b>	2		2	Pressure digger
	1		1	Derrick Altec 4000
<b>Underground</b>	1	16ft		Equipment/material trailer
<b>Special Mobile Equip.</b>	1	5 ton trailer		Flat bed dual/tandem axle trailer w/ramps
<b>Special Trucks</b>	1	100'	2 (conductive suits)	Bare-hand bucket truck

## SPECIAL FACILITIES AND EQUIPMENT

Equipment	Number	Size(s)/Kind	Comments
Boat with Motor	1	(2) 150 HP	32 ft work boat/trl
Boat Without Motor	1	8' jon boat	
Chain Saws	6	16 in.	
Spotlights	6	100,000 candle power	
Walkie-Talkie Sets	2		
Generators	2	1800 KW mobile with step up transformers	480v to 24,940v w/cables No tractor
Portable Fuel Tanks	2 - 1000 gal. Skid tanks		
Air Compressors			
Portable welder	1	Trailer mounted	
Hot Line Trailer Sets	1	138 & 230 KV sticks/tools	Walk in trailer/
Pole Trailers	2		
Portable oil Tanks			
Crane	1	110ft ; 13 ton	Truck crane/flat bed
4-Wheel Drive	ATV (1)		
Crawl Tractors			
Vehicles			

### Other Material or Services Which Might Be Helpful:

If a helicopter is available in your area, please list the name, address and phone number: Camera Copters, based Tamiami Airport, 14661 S.W. 141 Place, Miami, FL 33186; Pilot/owner Paul Barth, Ph 305-232-7687 work, 305-793-7033 cell, 305-254-2841 home, 888-582-6989 Beeper (performs power line patrol/inspection/damage assessment).

Biscayne Helicopter, based @Tamiami Airport (305) 252-3883, Daryl Martin; (power line patrol/inspection/damage assessment).

FOR INFORMATION PURPOSES, PLEASE LIST YOUR SYSTEM'S DEFINITION OF THE FOLLOWING:

	Number of Men	Type of Equipment
Service Crews	2	1-40' Material handling Bucket
Line Crews	3	1 -55 ft. Material handling bucket truck w/material trailer
Construction Crews OH	4	1 digger truck w/pole trailer, 1-55ft material handling bucket truck w/material trailer.
Construction Crews URD	3 (terminating work) 4 (cable pulling work)	1-55ft material handling bucket truck w/underground trailer.
Right of Way Crews	3	Bucket Truck, Dump Truck and Chipper/saws/tools
Welders	1	Portable, gasoline powered electric arc welder
Mechanics	1	Pick-up Truck/with road service tools.
Line Trucks		
Underground Trucks		
Bucket Trucks	2	40 ft. Bucket (service)
Digger Derricks	2	Digger (pressure type & derrick)

LIST ANY SPECIAL EQUIPMENT YOU MIGHT NEED:

Barge and Tug

Temporary transmission structures